THE SUN

CANAL POINT
PAHOKEE
BELLE GLADE
SOUTH BAY

50¢
Home delivery 30¢

Thursday, November 26, 1992 Volume 69, No. 44

00/00/00
HOAG & SON'S BOOK BINDERY
127 RAILROAD STREET
SPRINGPORT MI 49284

turkey".....page 5

School news.....page 10

News Briefs

League to be reimbursed for attorney's fees

The First District Court of Appeals has ordered the Florida Department of Environmental Regulation to pay attorney's fees to sugarcane farmers in their successful public records suit against DER.

The appeals court also affirmed a circuit court decision that the records sought by the Florida Sugar Cane League should be released. DER released the documents following the lower court ruling earlier this year, then appealed the ruling and balked at paying attorney's fees.

"This ruling emphasizes the fact that the state is not above the law," said William Earl, attorney for the League. "Even after releasing the documents, DER fought against the embarrassing prospect of paying our legal fees in the fight to have the records made public. Both the trial court and the appeals court have said it was wrong."

The amount of attorney's fees for both the trial and appellate courts will be decided by the trial court.

Christmas parade is next Saturday

The Belle Glade Chamber of Commerce is again this year sponsoring the annual Christmas Parade down Main Street.

The parade will kick off at 10 a.m. Dec. 5 at Dino's Pizza and end at the Belle Glade Municipal Complex.

Iris Tanner, executive director for the Chamber, said there is still time to enter your float or car in the parade. Call the Chamber at 996-2745 to reserve your space.

Lunch with Santa

Area children are invited to have lunch with Santa following the Christmas parade in Belle Glade.

The Belle Glade Junior Woman's Club sponsors the event locally each year to raise money for local projects.

The lunch will start at 11:30 a.m. and the cost is $3.50 per child. Pictures are also available. The luncheon will end at 1:30 p.m.

Rainfall average for November

So far, 1.85 inches of rain have fallen District-wide for the month of November.

Most of that rain has occurred over the southeastern portion of the District. However, the lower west coast has received an average of only 0.33 inches - far below the rain amounts received in other areas of the District.The average rainfall for the month thus far is 0.97 inches, according to the South Florida Water Management District.

Lake Okeechobee is at 15.89 feet. Average for this date is 14.79 feet.

Fed-up farmers face funders

We can't pay...We can't pay...We can't pay

BY CHIP NEWTON
SUN Staff

Belle Glade--Glades area farmers and farm-dependent-business operators - which includes just about everybody out here - want to know why the South Florida Water Management District can start trying to raise money for a massive Everglades cleanup project without being sure the project will work.

More than 150 people - a standing room only crowd - overflowed the commission chamber at Belle Glade City Hall last Thursday afternoon. They were there for the opportunity to face members of the District's funding council, five lucky folks appointed to figure out how to pay for the water quality phase of the Everglades restoration project.

Most speakers made fundamentally the same points:

1. The project won't work;
2. We can't pay for it;
3. If you try to make us pay, we'll go out of business;
4. The entire Everglades Agricultural Area is dependent on sugar cane farming for its livelihood, and if the farms shut down, cities in the EAA will die.

The meeting was billed as a chance for Glades area residents to find out how the District would try to pay for

See funding, page 3

A fill-up of fed-up farmers...An overflow crowd oozed out into the hallway at Belle Glade City Hall Thursday night as Glades area residents got the opportunity to talk to members of the South Florida Water Management District's SWIM Plan Funding Council. Pahokee farmer Jo Hatton, at extreme left-front above, brought lettuce and corn to the meeting and asked the council if they realized the quantity of fruits and vegetables grown in the Glades area during the winter. "This was harvested today. It's November. There's no other place in this nation today, with the exception of California, where there's harvesting going on," she said, emphasizing the importance of the Glades agricultural region.
SUNPHOTO BY CHIP NEWTON

Beware: Crooks are doing their holiday "shopping" early

By BRENDA BUNTING
SUN Editor

Crooks are doing their Christmas "shopping" early - area merchants are feeling the pinch.

A rash of business burglaries in Belle Glade has prompted the Belle Glade Police Department to increase patrols in specific areas of the city.

Since October 1, 32 business burglaries have been reported, according to Police Chief Michael Miller. Three attempted business burglaries have also been reported.

"This is typical for this time of year," said Chief Miller. "We have made some arrests."

The Chamber of Commerce was burglarized sometime during the weekend of November 14.

The burglars concealed themselves behind a hedge at the front of the building and knocked a hole through the wall to break in.

They took the chamber's new microwave, a telephone, two tape recorders and other electronic equipment.

"We are making do," Iris Tanner, executive director said, "but, you know, these hedges around the Chamber look attractive, but they allowed the burglars a place to hide."

Glades pioneer and business owner Clarence Pate says enough is enough.

His business, Pioneer Motor Sales on South Main Street, has been broken into six times in the last few months.

"We've lost over $5,000 in merchandise," he said.

Tuesday he had workmen cement shut the back windows to his building where the burglars have broken in many times.

"It's pretty bad when you have to barricade yourself in," he said.

"We were broken into," said Barney Weeks with Seminole Supply, "but the burglar alarm scared them off and they didn't get anything."

Days Inn, the McCrory Department Store and just recently McArthur Dairy, Inc. were also broken into.

Police responded to a burglary in progress at McArthur's Sunday night and caught a man inside the parking area with several items belonging to the business.

Bobby Lee Turner, 35, of 38 Davis Street, Belle Glade was charged with the burglary.

South Bay Police Chief Roy Humston said there has been a slight increase in burglaries in his city also.

See Burglaries, page 3

Roll over Rover...Driver Heriberto Olavarria, 31, of Royal Palm Beach and Florida Highway Patrol Trooper John Schultz survey the damage to Olavarria's 1988 Jeep last Sunday following a roll-over accident 3/10ths of a mile north of Old State Road 80 on Duda Road Extension. Mr. Olavarria said he was traveling in a heavy rain storm when he lost control and his jeep went into a spin. He cut his finger in the accident but was otherwise unhurt. He credits the use of his seat belt in preventing further injury. Damage to the Jeep was extensive.
SUNPHOTO BY DARREN KIRCH

Commissioners want "House of Pain" demolished

By BRENDA BUNTING
SUN Editor

The owner of a boarding house known as "The House of Pain" has agreed to let his building be demolished if he cannot bring it up to code in the next three months.

Sonny Fowler, owner of the boarding house at 416 S.W. Avenue B Place, agreed to the conditions set by the Belle Glade Commission Monday night, but has already violated one part of the bargain - he never made it to City Hall Tuesday to sign the agreement.

City Manager Lomax Harrelle had urged commissioners to have Mr. Fowler sign a contract which says he must come up with plans and specifications to bring the building up to code and present evidence to the city commission that he has the funding to do the work.

The contract also says that if Mr. Fowler does not hire an architect and secure funding for the repairs in 90 days, and give a written report every 30 days, the building will be demolished at his expense.

Police raided the building in April and found drug paraphernalia and evidence the building was being used for prostitution.

Neighbors complained to police in the spring that children as young as 10 and 11 were being lured into the building for drugs and sex.

Tenants received eviction notices in July after the building was labeled a "Dangerous Building" and a "Public Nuisance" by the city's Planning and Building department.

The city boarded the building up and installed padlocks on all the doors at that time.

Commissioner Harma Miller said she has been told that some of those padlocks have been knocked off and people are again sleeping in the building.

"I've been calling the police and they have been doing a pretty good job of running them away," Mr. Fowler told the commissioners.

He agreed to give to the police chief a list of all employees who are legally allowed on the property. All others found there will be charged with trespassing.

The city's Dangerous Building Appraisal Board met October 26 and estimated it would cost Mr. Fowler $339,201 to bring the building up to code. The building is appraised at $55,093.

"I disagree with that figure," Mr. Fowler told the commission Monday night. "I think it would cost less."

He estimated it would cost him $200,000 to repair the building and he said he has been working to get a loan for the repair costs.

"You have not really cooperated with the city," said Commissioner Steve Weeks. "We had to come and get you tonight to come to this meeting."

The city's Building and Planning Department had sent a certified letter to Mr. Fowler advising him of Monday night's meeting, but it could not be delivered.

Mayor Bill Bailey asked Police Chief Michael Miller if he could go to Mr. Fowler's home and ask him to come to the meeting. When Mr. Fowler arrived, he asked for a 120 day extension to come up with funding to bring the building up to code.

Mr. Weeks said he did not want to give Mr. Fowler four months. "You had six months and you did nothing," Commissioner Weeks said.

Mayor Bill Bailey said he felt Mr. Fowler was not dealing with reality if he thought he could fix the building with $200,000.

"I think what you've proposed is wishful thinking," he told the landlord. "If anybody is a protector of private property rights it's me. I've been a realtor for 35 years, but you haven't shown good faith."

See page 4 for letters from area school children who tell us what they are thankful for on Thanksgiving day.

Mother calls police on son after burglary

A mother turned her teenage son in after he allegedly participated in a November 18 burglary.

Two teenagers were charged after a burglary attempt at the home of Wilfred Hilliar, 560 S.W. 6th Street, Apartment 5, Belle Glade.

Police responded to a call of a burglary in progress at the Hilliar home and saw two males fleeing the rear of the home on foot.

One of the boys was picked up after his mother called police after her son came home.

other suspect, a 17-year-old was arrested near his apartment building later the same day.

Property stolen in the incident including clothing, money and a radio, all of which were recovered by police.

One of the boys was was taken to the Palm Beach County Jail under a $3,000 bond. The other was turned over to the Division of Youth Services. Both were charged with burglary of a residence and petit theft.

LET'S GIVE THANKS

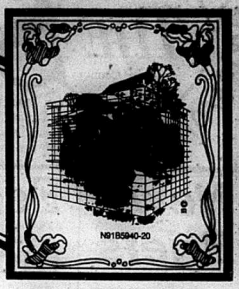

There's no better time than Thanksgiving for us to express appreciation to all our customers. We wish you a holiday filled with joy, friends and family

Bank of Belle Glade

EQUAL HOUSING LENDER MEMBER F.D.I.C.

108 S.E. Ave. D
Belle Glade
996-6711

131 S. U.S. Hwy 27
South Bay
996-0550

HAPPY *Thanksgiving*

ONE AND ALL

Man drowns when his tractor-mower goes into canal

A Clewiston man drowned November 18 when the tractor-mower he was driving overturned into a canal between Watson Farms and Ritta Village near the Henry County line.

Dead is Charles Marshall Jr., 43, of 1006 Georgia Avenue, Clewiston. Mr. Marshall was an employee of United States Sugar Corporation working at Ritta Village.

Mr. Marshall was driving a 430 John Deere lawnmower and was on his way back to Ritta Village, approximately three miles from Watson Farms, when the accident occurred, according to Det. John R. Carney with the Palm Beach County Sheriff's Department.

Workers began searching for him when he did not show up at 5 p.m. They notified the Sheriff's Department about 8:30 p.m. and sheriff's deputies found the mower overturned in a canal approximately 10 feet deep. Mr. Marshall's body was trapped under the overturned mower.

The body was taken to the Palm Beach County Medical Examiner's Officer where an autopsy was done to determine the exact cause of death. Mr. Marshall died by drowning and there was no other major trauma to the body.

OSHA, the Occupational Health Safety Administration was notified, which is normal procedure when an industrial accident occurs which involves life threatening injuries or a death occurs.

Det. Carney said this is the second industrial accident in two weeks.

Burglaries

Continued from page 1

slight increase in burglaries in his city also.

"We've had an ongoing problem with this," he said. "We arrest a few people and the numbers go down and then later, as the offenders are released, it goes back up again."

Chief Miller said he is encouraging businesses and homeowners to secure their establishments and suggests they install electronic alarm systems.

"Decorative shrubbery looks good but it should not inhibit a full view of the building or cover windows and other entrances or exits," the chief said.

Business owners or citizens who want more information on how to better secure their homes and businesses should call him at 996-7251.

Anyone with information about a business burglary or other crimes should contact the Belle Glade Police Department or Crime Stoppers at 996-TIPS.

"Scrooge came early to the Chamber," said Mrs. Tanner, "but we're managing."

Funding

Continued from page 1

cleanup.

The debate over whether the SWIM Plan would work was supposed to be taboo.

But that's about all anybody wanted to discuss.

Several of the speakers questioned the fairness of one or more aspects of the funding proposals. Most simply wanted to know why the District was trying to figure out how to spend up to a billion dollars for something that almost nobody believes will work. But everybody believes it will be expensive.

Jo Hatton, a member of the Ladies of the La' , a group opposed to the SWIM Plan, said "The communities around the lake depend entirely on agriculture. If the funding decisions made would damage the viability of farming, we won't be here to pay."

Mrs. Hatton brought fresh vegetables to the meeting and held them up to show the council.

"This was harvested today," she said. "It's November. There's no other place in this nation today, with the exception of California, where there's harvesting going on. This is the only place to get it today. We're the only source of fresh vegetables from October through June."

She said the Glades area is unique "in that we are the industry that sets your standard of living: all over the world, many places, they spend seventy to eighty cents out of every dollar for food. In this country, you spend ten to twelve cents out of every dollar for food."

She told the council that Glades area farmers are happy to be able to provide food for the nation in a cost effective way and said farmers are accustomed to and can cope with many things that affect crops.

"But we cannot fund another Kissimmee River(Restoration Project)," she said.

"We cannot fund another buying-out of dairies in Okeechobee and putting people out of work then saying "The phosphorus level didn't go down? Well, darn!"

"We do face an apocalypse."

Wayne Boynton, Pahokee sugar cane farmer, cited studies performed by the University of Florida in the mid-1970s. Those studies showed 30 to 40 pounds of phosphorus are removed by the average crop acre of sugar cane.

"A sugar cane crop of 50 tons per acre will normally remove from the soil about 50 to 60 pounds per acre of P2O5.

"I don't apply that much phosphorus P2O5 to my fields," he said.

"My phosphorus is going out in a truck, not in the water!"

After listening to one person after another spout the same message, SFWMD board member and funding council member Ken Adams said there were a multitude of alternatives being studied; "most of them require land, and most of them require money."

The funding council appeared sympathetic to the farmer's plight and indicated recommendations would be made to the District board that additional research be completed, including further economic research, before final decisions are made.

Ellen Wine, assistant general manager for administration at South Bay Growers, told the council she hoped they would suggest a meeting of economists who've already completed studies of the plan's impact on the Glades area's economy.

She told the group: "You're being charged with the task of funding gallows."

"This project will kill us. Make sure that you don't do it prematurely," she said.

Frozen turkeys don't make him happy...Three-year-old Ernesto Zamorano gets comforted by his mother Vanessa Zamorano after they received turkeys from the We Care Homeless group in Belle Glade. Rev. Jimmy Felder said they gave out 40 turkeys to needy families on Monday afternoon, thanks to a donation from Hall, Hewko, and Leibovit, attorney's at law from West Palm Beach.

Woman charged with stealing money, liquor

A Belle Glade woman is accused of stealing cash and liquor from the Blue Belle Bar at 124 S.W. 5th Street, Belle Glade.

Olivia "Dee Dee" Dehaven Thomas, 36 of 333 S.W. Avenue E, Apartment 204, Belle Glade, was arrested last Thursday evening after police investigated a burglary at the bar.

The burglary took place November 18 at 3:45 p.m. Sgt. Albert Dowdell, Detective C.D. Whitlock and Det. Bill Murphy investigated and got a search warrant to search Ms. Thomas' house. They found several bottles of the stolen liquor.

She was charged with three counts of dealing in stolen property and booked into the Palm Beach County Jail under $1,000 bond.

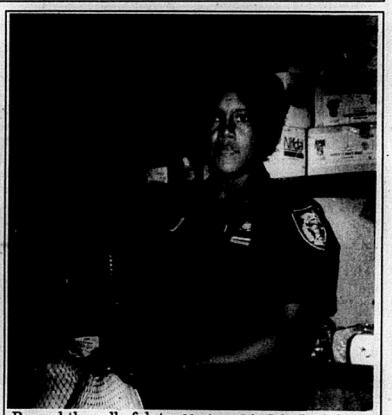

Beyond the call of duty...Members of the Palm Beach County Sheriff's Office, Glades division, gave food and turkeys to approximately 50 families in the area. Shown is Deputy Harriet Dennard who helped with the distribution Tuesday.

Walmart sale to benefit the Glades

Walmart Corporation is having a pre-Christmas sale on Friday, November 27 from 7 a.m. to 10 a.m. at their store located at 222 South SR 7, Royal Palm Beach.

A percentage of the profits will go to the Council on Child Abuse and Neglect for children in Western Palm Beach County.

Free coffee and donut will be served. Red light specials will be going on throughout the store during the sale.

SUBSCRIBE TO THE SUN TODAY.

CALL KATY FOR MORE INFORMATION.

The NAIL PLACE
Holiday Special
Full Set $20.00
Fills $12.00
Manicure $6.00
Pedicures $10.00
Call For Appointment
Paula McNeill
996-0490

CLEWISTON THEATRE
813-983-6494
Wed-Thurs
7:30 pm Walt Disney
MIGHTY DUCKS (G)
9:15
Under Siege (R)
Starts Friday
LAST of the MOHICANS

Belle Glade Medical Center
We accept Regular Medicaid, Medicare, Private Insurance, Worker's Comp.
Dr. A. Santos Family & General Practice
Dr. Hugo Goldstraj Pediatrics
Dr. Maria Gonzalez Family & General Practice
FREE Transportation Available
15-A West Canal St. North • Belle Glade, FL
Mon. - Fri. 8:00 - 4:30
Se Habla Espanol
(407)992-8875
1-800-832-9531

Beach Swap Shop
Open Wed.,Fri.,Sat.,Sun.
407 844-0536 844-0536

LAKE
FLEA MARKET
SAT SUN 7am 4pm
467 995 6659

Put HBO on your holiday list this year and put yourself in touch with simply the best movies, originals, sports and family programs.

And you won't want to miss HBO's Original Movie in December: *Dead Ahead: The Exxon Valdez Disaster.*

'Tis the season to be entertained! That's why this time is the right time for HBO. See Hollywood hits including *The Addams Family, My Girl, For the Boys* and *The Prince of Tides.*

But that's not all. There's plenty of laughs on HBO this season ... *The Kids in the Hall, One Night Stand, The Larry Sanders Show* and *Dream On.* And the whole family will enjoy HBO's outstanding lineup of family programming including *The Adventures of Tintin* and *Pinocchio.*

Installation Special
when you donate $10 or more to the local CVI supported charity*
* Call your local CVI office for details.

New Customers: $9.95 Installation of full CVI Service PLUS Additional Outlet FREE for 30 Days!
Current Customers: $4.95 Installation of any Premium Channel and/or Additional Outlet!

Call Now!
Belle Glade 996-3086
Lakeport 946-2966
Immokalee 657-6401
Moore Haven 946-0580
LaBelle 675-2439
Okeechobee 763-5566

Make your donation today!
CABLEVISION CVI INDUSTRIES

*Offer expires 12/18/92. Good to existing customers in wired, serviceable areas. Not valid on reconnects, transfers, to previous customers with outstanding balances or to customers who subscribe to Basic Reception Service. Other restrictions may apply.

OPINION PAGE

Feel strongly about local issues?

THE SUN INVITES YOU TO

SPEAK OUT!

996-6636

To voice your opinion on any subject, call Speak Out at 996-6636, 24 hours a day. Readers can use this special number to pose questions, voice complaints, express opinions or pat somebody on the back. Unlike letters to the editor, Speak Out is designed for anonymous expression of opinions. We edit Speak Out calls for clarity, brevity, relevance and fairness.

Concentrate on the real criminals

I want to Speak Out about the Belle Glade Police Department.

For the past three weeks, since a nosy neighbor complained that my business truck, which is parked on an empty lot by my house, with the owner's permission, was making too much noise and makes the neighborhood look bad, I have been tracked down continuously by an officer on the police force.

He has been coming to my job, calling my job, my home, etc., even after I explained to him that my husband is the person he needs to speak with.

My problem is this; why, with all the drug dealers and criminals on the streets of Belle Glade running around free, does the police department take this much time and expense harassing me?

All I'm trying to do is make an honest living and I am being treated like a murderer or something that I am not.

When I drive down the street, I worry whether I will be shot or burglarized while I am at my job.

Why can't they spend some real time going to these criminal's places of business and bothering them about real crimes?

Editor's note: We asked Belle Glade Police Chief about this incident and he said: "We were responding to a citizen complaint and we acted within the scope of our authority."

Praise for PD

I just want to commend the police department and Chief Miller and also the City of Belle Glade. I live in the neighborhood of west Belle Glade and I just want to commend them for moving the trucks, buses and things that were a hazard and a sore spot in our community.

I think we have one of the most beautiful communities on 14th Street and I really appreciate the City of Belle Glade and the police department for trying to help us keep our community clean and looking beautiful.

They have worked patiently and diligently with the people who have the trucks and big farm trucks. We work really hard to keep our neighborhood clean.

More praise for police department

Hi. My name is Dorothy Uwin and I live in the Sugar Subdivision.

I'm just calling to tell you how much we appreciate the police department's help in cleaning up the neighborhood with the trucks and the problems we were having over here.

I had a lot of problems with buses and trucks parked next to my house. People were sleeping in the buses.

I just want to say thank you.

Buses have been parked illegally for months

I'm calling in reference to the buses and trucks that were parked on the two empty lots on Southwest 14th Street.

I live on Southwest 14th Street in Belle Glade where the buses and trucks have been parked on two empty lots for months.

I would like to thank the City of Belle Glade Police Department for getting the owners of those buses and trucks to park those trucks where it has been designated to park field buses and trucks, instead of in our community.

Again, I would like to thank the Belle Glade Police Department for helping us with that matter.

A waste of taxpayer's money

I was going by West Technical Education Center on SR 715. There is a building there that was built approximately seven years ago. It's called East Coast Migrant Head Start It's a brand new building.

They are tearing that building down. don't know why. It's a lot of material and the building could be picked up and moved to someplace else. There's also a brand new fence that has been torn down.

This is where our tax dollars are going - down the drain.

I would like to know why a building like this is being destroyed. They haven't done anything to try and save this building or salvage some of the material that is still good on this building.

Any reason they give you, or whoever is paying for this, the bottom line is taxpayer's money. And I for one am sick and tired and a lot of people in this town are sick and tired of the school board blowing the money away and crying that they don't have any money - just like they did the $3 million on the new high school.

Thank you.

Editor's note: We spoke with Shirley Maxson, director at West Technical Education Center. She said the building does not belong to the school board. It is not being torn down, only broken down to be moved to another location. East Coast Migrant Head Start has built a new facility or Airport Road and they moved in a few months ago. They have donated the portable to another child care program.

Thank you for being a watchdog and for Speaking Out.

Guest editorial

By Jo Hatton

You can be a part of the Glades economic future

The Pahokee - East Beach Economic Authority is continuing its efforts toward diversification of the local economy. While totally supportive of agriculture, we are aware of the continuing governmental and environmental challenges facing farming today. In recognition of these realities, we submitted a bid for an option on 1,000 acres of state owned land known as the "Closter" tract.

Should the Governor and Cabinet grant this five year option, we would then seek to solidify plans to build approximately 800 housing units, a golf course, an inn, and a boat lock for access into Lake Okeechobee at culvert number 12 (just south of the Pahokee Airport). We envision a "rod and gun" atmosphere compatible with our Glades lifestyle and would make every effort to retain the qualities of small, rural community.

Such a development would increase Pahokee's tax revenue from $300,000 to over $1 million

You can be an important part of this endeavor for our economic future. Write a letter of support for Pahokee - East Beach Economic Authority's bid #DNR 10-92/93 to Governor Lawton Chiles and the cabinet members listen below. Ask two other people to write letters and have them in the mail by Tuesday, December 1.

You may want to point out that this option is one way the economic impact of the SWIM plan could be partially offset at no cost to the State. The potential benefits to the local government and local economy will translate into significant benefit to the State as well.

By design, this development would be choose to highlight in your letter.

In 1989 this long range goal was included in a comprehensive plan, mandated and approved by the State, at a cost to Pahokee's residents of $130,000. Ask them to acknowledge this plan they required the city to spend your money to formulate.

Historically, the needs of a municipality take priority over the needs of a private investor. You might ask them to exercise integrity by giving Pahokee an opportunity to benefit many as to opposed to benefitting only a few. In an area where the per capita income is below $9,000 and the unemployment rate is 14%. We need their help and yours.

We will appear before the governor and cabinet on your behalf on December 15. For Pahokee's future, contribute to this effort with your letters. Both you and your grandchildren will be glad you did

The Honorable Lawton Chiles- Governor
The Honorable Jim Smith- Secretary Of State
The Honorable Robert A. Butterworth- Attorney General
The Honorable Gerald Lewis- Comptroller
The Honorable Tom Gallagher- Treasure & Insurance Commissioner
The Honorable Betty Castor- Commissioner of Education
The Honorable Bob Crawford- Commissioner Of Agriculture

Address each as following:
The Capitol
Tallahassee, Fl. 32399

Area school children count their blessings this holiday season

Editor's note: We asked fourth grade elementary classes from Belle Glade Elementary and Pahokee Elementary to share with our readers what they are thankful for this Thanksgiving. The following letters are from Mrs. Adams' nd Mrs. Senftleben's fourth grade classes. We regret we could not run them all, but their responses should give us all something to think about during the holiday season.

I am thankful for my family and friends. I am thankful for my mom because she takes care of me. I am thankful for my father because he is my best friend.

I am thankful for my friends because they go hiking with me.

Away Etienne

I am thankful for God, my mom and dad, and my friends. I am thankful for people that fight the wars for us. I am thankful for I am going to school. I am thankful my sister and brother are in my house and I love them!

Shaver Brand

I am thankful for all the best teachers who are the best ones and the principal who gave them this job. I am also thankful for my parents who love and care about me very much. And my friends who mean a lot to me. I am thankful for my parents who are able to buy my clothes.

Marie Jo Paul

I am thankful for my parents. My parents care about me and love me. I love them too. My parents want me to get a good education so when I grow up I will get a great job. I love my family and God. I love my mom, dad, brother, and sister. My mom and dad love me. My brother and sister miss me and I miss them too. I miss my sister and brother because they are very far away from me.

Esther Rodea

I am thankful for my parents. Without them I can't eat, wear clothes, or have someone to love me or care for me. There are so many things I am thankful for. Parents work hard to buy you all of these things.

I am also thankful for my teacher. Without her I can't learn or know how to spell, or right, or read. It is just very nice to know someone would take their time to teach you.

Cheryl M. Fields

I am thankful for Thanksgiving, for my mother, my father and my family. I am also thankful for the food and the drinks. I am thankful for the fun. I am thankful for all the things and the love God gave me and that he let the pilgrims have their own way, just as we have our own way. I am thankful that the pilgrims made their own way.

Nadine Lemene

At Thanksgiving time there are many things that I am thankful for. I am thankful that my aunts, uncles, grandpas, grandmas and family are alive.

I am thankful that my dad has a good job. I am thankful that I have a four wheeler and a dirt bike. I am also thankful that my sister is doing fine in Texas. She must have lots of clothes and stuffed toys.

I wish we could spend Thanksgiving with the rest of my family, but even if we can't, I am thankful that they are doing fine. I feel sad because I hoped we could help all the people who don't have a dish on their table. Most of all, I am thankful for our health.

Cesar Sandoval

At Thanksgiving I have so many things I am thankful for. I am thankful for food to eat. I am thankful for my family. My father works very hard to make money to run the house. I'm Thankful for being alive today. I am thankful for being in school and learning my math.

David Burgess

At Thanksgiving I give thanks to God. I am thankful for the food we eat everyday. If we didn't have food, we wouldn't be here now. I'm thankful for school so I can learn a lot. When I grow up, I want to be a teacher. I'm thankful for my teacher my mom and dad, my sisters and my friends. I'm thankful for all of my family. They make me very happy.

Jennifer Valenzuela

During Thanksgiving we have fun but we are very thankful for all the things we have. I am thankful for schools so I can learn. When I grow I want to be teacher. I am going to try to get a house to live in. I am thankful for the food on our table. I am thankful for being an this earth today. I am thankful for the clothes that I have on my body. I am thankful for the games that I have.

Andrika Shonta Dudley

THE SUN

417 N.W. 16th Street • Suite 6
Belle Glade, FL 33430 • (407) 996-4404

A PLEDGE TO OUR READERS

We pledge...

- ✔To operate this newspaper as a public trust.
- ✔To help our community become a better place to live and work, through our dedication to conscientious journalism.
- ✔To provide the information citizens need to make their own dicisions about public issues.
- ✔To report the news with honesty, accuracy, purposeful neutrality, fairness, objectivity, fearlessness and compassion.
- ✔To use our opinion pages to facilitate community debate, not to dominate it with our own opinions.
- ✔To correct our errors, and to give each correction the prominence it deserves.
- ✔To provide a right to reply to those about whom we write.
- ✔To treat people with courtesy, respect and compassion.

ACTIVE MEMBER FLORIDA PRESS ASSOCIATION

Brenda Bunting.....Editor & General Manager
Lee Sutterfield.....Sales & Circulation Manager
Katy Morales.....Office Manager
Chip Newton.....Staff Writer
Wendy Stormer.....Production
Paula Whitehead.....Co-op Sales

"THE SUN" (USPS 005026) is published weekly for $15.00 plus tax, per year in Palm Beach County; $30.00 plus tax, per year out-of-county, by Independent Newspapers Inc. 417 N.W. 16th Street, Suite 6, Belle Glade, Florida 33430. Second Class postage paid at Belle Glade, FL.

POSTMASTER:
Send Address changes to *THE SUN*
P.O. Box 2226, Belle Glade, FL 33430

PUBLISHER'S NOTICE - *All real estate advertised herein is subject to the Federal Fair Housing Act, which makes it illegal to advertise any preference, limitation or discrimination based on race, color, religion, sex, handicap, familial status or national origin, or intention to make any such preferences, limitations or discrimination.*

We will not knowingly accept any advertising for real estate which is in violation of the law. All persons are hereby informed that all dwellings advertised are available on an equal opportunity basis.

"ERRORS - The liability of the publisher on account of errors in insertion of this advertisement will in no way exceed the amount of the charge for the space occupied by the item in error, and then only for the first incorrect insertion."

The staff of The Sun wi... happy Thanksgi...

Area school children tell us "How to cook a turkey"

Today is turkey day, so we thought we'd ask third grade students at Gove Elementary to share with us how they would cook a Thanksgiving turkey - if their mom let them anywhere near the kitchen Thursday morning. The student's teachers are Nellie Sprouse, Mrs.Lewis, and Mrs. E. Henderson. The spelling has been left as written. We hope you enjoy these letters.

How to Cook a Turkey

Cooking a turkey is easy. First, you have to shot it. Second, you put the turkey in the pan. Next, you put the turkey in the oven. Finally, you eat the turkey.

Robert Mercer

Cooking a turkey is easy. First, I put popcorn in it. Next, I put it in the oven. Finally, I eat it.

Patricia Martinez

First, you take the turkey in your hand and put it into the oven. Next, you get it out of the oven and then you put what you like on it. Finally, you eat it, all you can eat.

Suzanna Charez

First get a pan and cooking oil. Then get the matches and put it in the stove. So it can get hot.

Second stuff the turkey. Then we put dressing on top of it. Next we decorrat the turkey. Finally we cook the turkey.

Then we eat. Isn't it good now. And that's the end of How to Cook a Turkey.

Janie Tamayo

Cooking a turkey is easy. First, you kill it. Second, you pluck it.

Then, you turn on the stove.

After that, you put it in the stove.

Finally, you take it out of the stove and eat it.

Rene Vasquez

Go buy a turkey from the store and dressing or stuffing. And than go home set the stuff up and turn on the stove and put some butter wait to the butter spred and when it spread around the pan put the turkey in the stove and when it's done take the turkey out of the stove and put the stuffing and dressing in the turkey than serve a good turkey if you like cranberry put cranberry on the stuffing and don't forget set the table that was first and have a nice day. The end.

Johnny Jones

First go buy the turkey. Go get the pan put some oil in the pan set the turkey in the pan. Set the turkey in the stove. Put the dressing on the turkey. Put your peppre on Before or after it is cooked. get your plate and a fork.

Then eat the turkey.

Robin Hollon

First you go to the store and buy a turkey. Next, you go home and put the turkey in the stove. Third, when it is hot put dresing and stufy in it. Fourth, You put the oil in the pan. Fith After it is done you diccurate it. Finally it is rode to eat.

Daniel Bacallao

First you take a recipe book you take a knife and cut him up.

Take the bad things you don't eat and you put barbecue sauce on him and then you throw him on the barbeque grill then you eat.

Dustin Echenique

First you have to take it out of the package then wash it off. Put it in a pan. Put some seasoning salt on it. Stick it into the oven and let it cook for an hour and thirty minutes. Then cut the oven on. When it is done you take it out. Then cut it up and eat it all up.

Nameikeri Bradley

First you take everything out of the turkey. Clean it out and stuff the turkey. Put it on a tray. Lay it in the oven. Let it stay in there for at least 2 hours at 300. Take it out and be ready for a Thanksgiving feast.

Rashied Byrd

First unfreeze the turkey over night. After it is unfreed stuff the turkey with stuffing and season it. Then you put it in the cooking bag. Put it in the uven for 3 hours until it is golden brown.

Jessica Ramirez

First you get your turkey and skin it then put vinigar on it then you stuff it with food after that you put it in the oven on 350 degrees high and leave it cooking for 2 hours 30 minutes.

Victor Ponce

Cooking a turkey is easy. First, I buy it. Second, I take it home in my car. Next, I get it out of my car. Then, I go in the kitchen. After that, I put it in the stove. Finally, I cook and eat it

Janorris Federick

1. take out all giblets from inside turkey
wash the turkey.
stuff the bird with your stuffing
coat turkey with butter
season with salt and pepper and poultry season
wrap the wings and tip of legs with reynolds wrap.
put rack in the bottom of the pan
to keep off the bottom.

Ramsey Baughman

You can cook a turkey a lot of ways. My mom puts salt and peper.
She puts it on the bar-Q and cooks it She lets it cook for one hour when it's done we eat it.

Carolyn Sager

First you have to get a turkey and soake it in wather.
Then you season it. Then put it in the oven cook it for a hour then put broth then put bake in the oven for a little pit then you can put it on the tadle to eat.

Staci Bowermeister

First get the turkey form the store. Second put it in the pen and put some oil. Next put the turkey on the pan and put it in the stove. Finally put some butter and some dressing last put some paper and salt.

Olga Gaytan

First you set the time then put it in the oven then take it out of the oven and let it cool off then when it is don you eat it.

Scott Shackelford

You base it down with butter put seson on it and put it in a roste and it in the oven let cook about 3 or 4 hour take it out and then you make your dresing and stuff it and then you put it back out and then it will be ready to put on the table to eat.

Willnesha Shawtel Williams

Discount Auto Parts

OPEN THANKSGIVING DAY

FREE Used Oil Recycling Over 265,000 Qts. Collected!

Castrol the Standard of performance
30 HD, 40 HD, 10 W 30, 10 W 40 or 20 W 50 Your Choice! 92¢ LIMIT 12
ENGINEERED FOR SMALLER CARS
Transmission Fluid 1.19
LMA 12 Oz Brake Fluid 1.96
Maximum protection against viscosity and thermal breakdown

Castrol 1993 PRO BOWL
Win A Trip For Two to the 1993 Pro Bowl in Honolulu, Hawaii, February 4-8, 1993

Purolator AFP-59 AIR FILTER

BIG BUY SLICK
• Reduces Friction • Increases Horsepower • Improves Gas Mileage
Engine Treatment 17.92

Purolator Oil Filters Regular Up To 4.99 2.94 $1.00 Off All Other Purolator Oil Filters
Air Filters Regular Up To 6.99 3.98 $1.00 Off All Other Air Filters

Anti-Theft Device 22.97 SAVE 7.00
• 5 mple push to set • Fits most steering wheels without wires with airbags • The ultimate protection for a vehicle • Installs in seconds

Syntec 5 W 50 FSX Synthetic Oil 3.97

Prestone Anti-Freeze 4.44

SPARKOMATIC. AM/FM Cassette Stereo #SR35 GIFT IDEA
• Rotary Controls for Volume, Tone, Balance and Tuning • Stereo Indicator Light • AM/FM Selector
29.88 SAVE 10.00

Rubber Queen Bed Mats 39.86 SAVE 10.00

Protecta Bed Liners ..... 177.98 SAVE 20.00

KENCO Pass-Through Windows 34.88 SAVE 5.00

Champion Autolite NGK Spark Plugs Regular Up To 1.19 Resistor & Non-Resistor 94¢ LIMIT 16

FAST ORANGE LOCTITE. Fast Orange Natural Citrus Hand Cleaner 1.98 FRESH CITRUS SCENT

Chrome Air Cleaners
9 Inch #9794 9.88
14 Inch #9793 12.88

Aerovent Wheel Covers 5.97
Directional or Two-Tone 7.97
On Quantities In Stock

GIFT IDEA 21 Piece Socket Sets #73721, 83721 4.44 SAVE 2.50

Stainless Steel Truck Mirrors 24.88 SAVE UP TO 10.00
Full or Compact

WELLS Control Modules 24.99 TO 45.99 $5.00 Off Everyday Low Prices

2-Ton Jack Stands 7.98 PAIR SAVE 2.00
3-Ton Jack Stands 15.88 PAIR SAVE 4.00

FREE TESTING
Discount Auto Parts POWERPAK Maintenance Free 72
CHAMPION
Discount Auto Parts 45 Month Battery 32.88
38.98
39.98
49.88
CHAMPION
49.88
56.88
62.88

LIFETIME GUARANTEE Starters and Alternators
MOST PRICES BETWEEN 39.97 TO 79.97 W. EXCH
One Year Guarantee 17.94 32.94
PRICES MAY BE HIGHER DEPENDING ON APPLICATION

Brake Shoes or Disc Pads 6.87 $4.00 Off All Other Shoes & Pads

ENGINES NOW ON SALE 658.00

OPEN SEVEN DAYS A WEEK
Hurry, Sale Ends December 1, 1992
MasterCard

NEW LOCATION BELLE GLADE 801 South Main Street 992-7442 Open 8-9
NEW LOCATION OKEECHOBEE 917 Northwest Park St. 467-9700 Open 8-9
FT. PIERCE 4158 Okeechobee Road 489-2426 Open 8-9
FT. PIERCE 2410 Orange Avenue 466-1201 Open 8-9
FT. PIERCE 5005 South U.S. 1 489-3535 Open 8-9
PORT ST. LUCIE 10070 S. Federal Hwy. 337-7981 Open 8-9
SEBRING 3600 U.S. 27 471-1212 Open 8-9
WAUCHULA 905 6th Avenue 773-0444 Open 8-9
ARCADIA 1003A East Oak Street 993-3100 Open 8-9

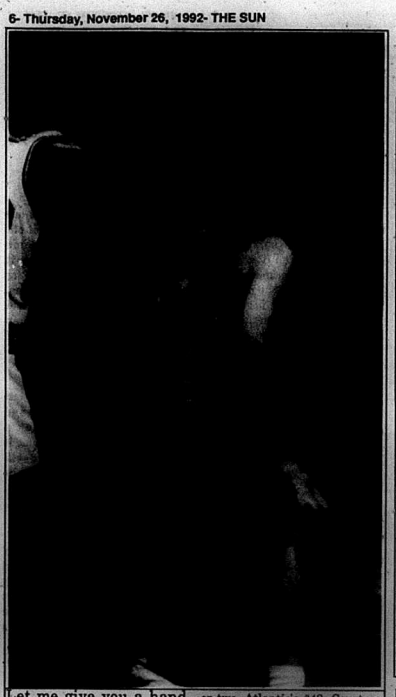

Let me give you a hand...or two. Atlantic's #42, Courtney Bellamy, at left, gives Christian Day Crusader Scott Heading a shove from behind Monday night as the two teams met at Wellington High for a season-opening tournament. Atlantic beat Christian Day, which isn't surprising if you've seen Atlantic's basketballers. Each of their players is taller than all of the Crusaders stacked atop one another. At least one of them was warned more than once for using his hands inappropriately, too. What is surprising is the final score, 47 - 34; the Crusaders did remarkably well against a much taller team.

SUNPHOTO BY CHIP NEWTON

Crusaders can't stand up to Atlantic High(t)

The Christian Day School Crusader basketball team did a superb job of basketball Monday night, holding a taller Atlantic high team to 47 points and managing 34 of their own.

The boys from Belle Glade faced players that didn't even have to jump to block Crusader shots with hands big enough to steal the ball one-handed.

Scott Heading made three of four from the line, and four more from the floor for eleven points; Gus Peavy made four of five from the line and one from the floor for six points; Marcel Bowens had six points, Chris Cunningham had four, Keith Hilyer and Calvin Bowens had three, and Jonathan Morris, one.

Tape-istry...Crusader head football coach Scott Wilson, Kneeling foreground, demonstrates the fine art of knee-taping on Calvin Bowens as basketball coach Woodie Salvatore and Crusader Gus Peavy look on. Bowens had injured his knee during the football season during a game against Benjamin. Coach Wilson said the taping would add stability, definitely an asset to a basketball player.

SUNPHOTO BY CHIP NEWTON

Raiders out of race

Tigers beat Raiders, Crusaders beat Tigers

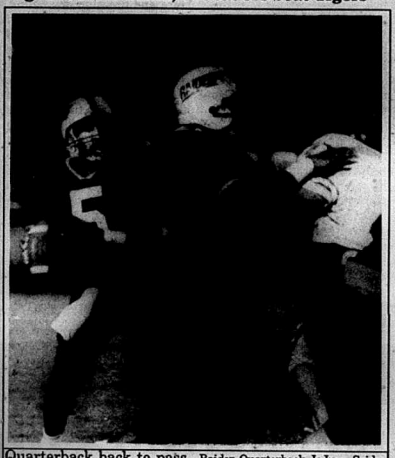

Quarterback back to pass...Raider Quarterback JuJuan Seider steps back to fire a shot towards Reidel Anthony as Fred Taylor stands in to block in Monday night's District 14-3A tie-breaker. The Raiders got the ball with a minute left and drove down the field but were unable to score. The Clewiston defense wouldn't let Raider receivers get free. Clewiston's Tigers beat Glades Central then lost to Cardinal Newman. Newman will host Fort Pierce Central for the Region VII-3A title. Raider head coach Rick Casko told the boys they played a great season and have nothing to be ashamed of.

SUNPHOTO BY CHIP NEWTON

On the fast track...Members of the Glades Central High School Track team are seen here at a recent meet. From left are Lashentrell Harden, Phyllis Brooks, Quintella Gilbert, Tiffany McKenzie, and Tekelia Padgett. Miss Padgett just returned from Jacksonville where she placed eighth in the state finals November 21. She set a school record with a time of 12 minutes 40 seconds, and bettered her own record by 19 seconds. Ninety-five runners competed in the race. This marks the first time a Lady Raider runner has made it to state. Coach Seider said "Great job, Kelie."

Pahokee basketball league opens

Pahokee's Parks and Recreation Department is starting a Winter Youth/Adult Basketball League.

The season opens December 2 and games will be played Wednesday evenings and Saturday mornings.

Volunteer coaches are needed.

Registration is November 28 at City Hall, next to the Old Fire Station.

ROSE AUTO STORES

Sale prices good Thurs., Nov. 26 thru Sat., Dec. 5, 1992.

SUPER BONUS COUPON

THURSDAY, FRIDAY & SATURDAY ONLY

$5.00 OFF

THIS COUPON WORTH $5.00 OFF ANY PURCHASE OF $20 OR MORE INCLUDING SALE ITEMS

COUPON GOOD THRU SAT., NOV. 28, FRI., NOV. 27 & SAT., NOV. 28, 1992 ONLY. Limit one coupon per customer.

CIRCULAR SALE

AMALIE MOTOR OIL 30W, 40W, 10W-40 OR 20W-50 89¢ Qt. Purchase limit one case per customer.

BOSCH PLATINUM SPARK PLUGS Quicker starts, smoother acceleration and top fuel efficiency for most import and domestic cars, trucks and vans. 1.88 Ea. Limit 8

$1 CASH BACK

SALE STARTS TODAY. ALL STORES OPEN THANKSGIVING DAY 8 AM-3 PM

Pick up a copy of our special 8 page holiday circular for the guaranteed lowest prices on all your car needs. Prices good now thru Dec. 5th.

SEASON SAVINGS

PICK UP A COPY OF OUR HOLIDAY GIFT GUIDE for great savings on gift ideas.

Maintenance Free 65 MONTH BATTERY Up to 525 cca's. Simple. Premium starting power. Sale Price...39.99 Each. Mail In Rebate...10.00 YOUR FINAL COST 29.99 Each. Excluding groups 64 and 81 (10 on request) prices plus $10 back by mail. See in store for complete details.

ULTRA ENERGY 65

COOLANT

ZEREX ANTI-FREEZE Designed to prevent freeze-ups, boil-overs, and corrosion year round even under extreme conditions. Sale Price.....3.39 Mfr. Rebate.....1.50 YOUR FINAL COST 1.89 Gallon #547379 Limit 2 See in store for complete details.

FRAM Extra Guard OIL FILTER

OIL FILTERS Protects against dirt, grime and acids. 2.89 Ea. #PH8A/25/30/ 43/343PB/3614. ALL OTHER FRAM OIL FILTERS $1 OFF REG. PRICES.

AIR FILTERS Lasts 50% longer. Traps 50% more dirt. 3.99 Ea. #CA160/188/192/ 351/352/3647 ALL OTHER FRAM AIR FILTERS $1 OFF REG. PRICES.

SON-OF-A-GUN

PROTECTANT Protects vinyl, leather, and plastic and leaves a beautiful gloss shine. 8 OZ. 1.99 Ea. #ST-6506 16 OZ. 3.44 Ea. #ST-6516

ENGINE TREATMENT

T-PLUS MULTI-VISCOSITY ENGINE TREATMENT With DuPont Teflon. 13.99 Ea. #PT-201-12

GAS TREATMENT

Saves gas, cleans dirty carburetors and removes water from gas line. #ST-2000 #ST-2020 BUY AN 8 OZ. STP GAS TREATMENT FOR 99¢ OR BUY A 12 OZ. STP GAS TREATMENT FOR $1.49 AND GET ONE OF EQUAL SIZE FREE

Manufacturer's Coupon | Expiration Date 1/31/93 BUY ONE, GET ONE FREE on any STP Gas Treatment (8 oz. or 12 oz.) 8 OZ. 99¢ 12 OZ. 1.49 Limit one free with purchase. Coupon redeemable at participating stores. Limit one coupon per customer. Coupon may not be assigned, transferred or reproduced. Void where taxed or prohibited. Cash value 1/20th. 71353-2097

GLASS TREATMENT

rain-X 3.5 OZ. 1.99 Ea. #RX714 This invisible windshield wiper that disperses rain on contact. 7 OZ. LARGE SIZE 2.99 Ea. #RX712

HALOGEN HEADLAMPS 4 LAMP SYSTEM PHILIPS LIGHTING #4651/4656/4701/4703/ 2001/7004 Sale Price.....8.99 Mail In Rebate.....2.00 YOUR FINAL COST 3.99 Ea. 2 LAMP SYSTEM #4617/7004 Sale Price.....12.99 Mail In Rebate.....2.00 YOUR FINAL COST 10.99 Ea. CARTRIDGES #9004/5/6 Sale Price.....8.99 Mail In Rebate.....2.00 YOUR FINAL COST 7.99 Ea. See in store for complete details.

SUPER COUPON SAVE $8.77

ENGINE WEAR PROTECTOR Stops 97% of engine wear and reduces friction during start-up and more. Contains protectants for more than 50,000 miles. 32 oz. Reg. 30.99 18.22 Ea. #432 Purchase limit 1 coupon per customer. Coupon good thru Saturday, December 5, 1992.

SLICK 50

NEW GENUINE LEATHER STEERING WHEEL COVER The finest glove soft leather available. Brown or Black. Reg. 12.99 5.99 Ea. #9580041910 Limited to stock on hand. Makes a Great Gift

WE WILL BEAT ANYONE'S CURRENT REGULAR OR ADVERTISED PRICE BY 5

SUPER COUPON SAVE $8

Rubber Queen ELITE 4 PIECE CARPET MATS For driver, front passenger and rear floors. Choice of blue, Burgundy, Slate or Grey. 6.99 Reg. 14.99 #1872 Purchase limit 1 coupon per customer. Coupon good thru Saturday, Dec. 5, 1992.

Makes a Great Gift

The Store With More

OPEN 7 DAYS A WEEK!

BROWARD COUNTY

BROWARD COUNTY CONT.

PALM BEACH COUNTY

PALM BEACH COUNTY CONT.

MARTIN COUNTY

ST. LUCIE COUNTY

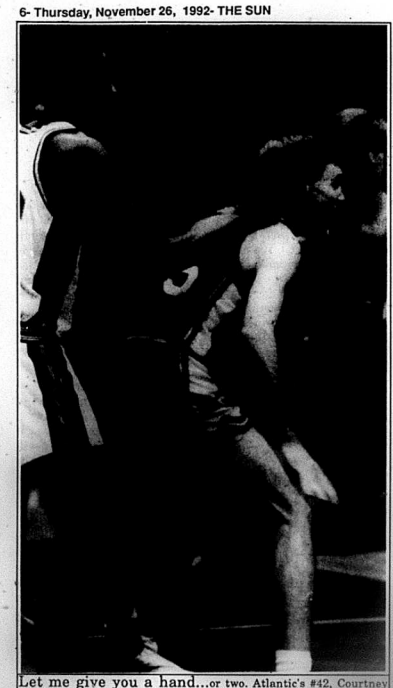

Let me give you a hand...or two. Atlantic's #42, Courtney Bellamy, at left, gives Christian Day Crusader Scott Heading a shove from behind Monday night as the two teams met at Wellington High for a season-opening tournament. Atlantic beat Christian Day, which isn't surprising if you've seen Atlantic's basketballers. Each of their players is taller than all of the Crusaders stacked atop one another. At least one of them was warned more than once for using his hands inappropriately, too. What is surprising is the final score, 47 - 34; the Crusaders did remarkably well against a much taller team.

SUNPHOTO BY CHIP NEWTON

Crusaders can't stand up to Atlantic High(t)

The Christian Day School Crusader basketball team did a superb job of basketball Monday night, holding a taller Atlantic high team to 47 points and managing 34 of their own.

The boys from Belle Glade faced players that didn't even have to jump to block Crusader shots with hands big enough to steal the ball one-handed.

Scott Heading made three of four from the line, and four more from the floor for eleven points; Gus Peavy made four of five from the line and one from the floor for six points; Marcel Bowens had six points, Chris Cunningham had four, Keith Hilyer and Calvin Bowens had three, and Jonathan Morris, one.

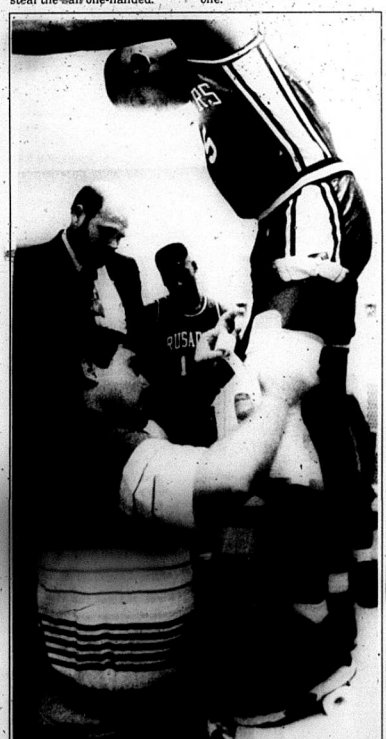

Tape-istry...Crusader head football coach Scott Wilson, Kneeling foreground, demonstrates the fine art of knee-taping on Calvin Bowens as basketball coach Woodie Salvatore and Crusader Gus Peavy look on. Bowens had injured his knee during the football season during a game against Benjamin. Coach Wilson said the taping would add stability, definitely an asset to a basketball player.

SUNPHOTO BY CHIP NEWTON

Raiders out of race

Tigers beat Raiders, Crusaders beat Tigers

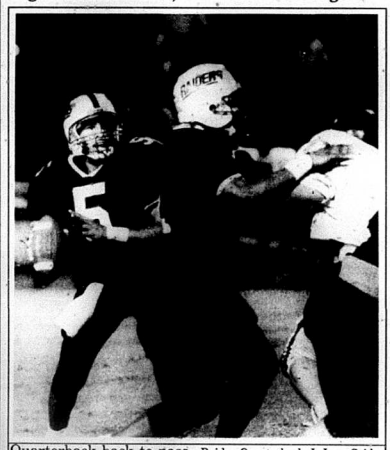

Quarterback back to pass...Raider Quarterback JaJuan Seider steps back to fire a shot towards Reidel Anthony as Fred Taylor stands in to block in Monday night's District 14-3A tie-breaker. The Raiders got the ball with a minute left and drove down the field but were unable to score. The Clewiston defense wouldn't let Raider receivers get free. Clewiston's Tigers beat Glades Central then lost to Cardinal Newman. Newman will host Fort Pierce Central for the Region VII-3A title. Raider head coach Rick Casko told the boys they played a great season and have nothing to be ashamed of.

SUNPHOTO BY CHIP NEWTON

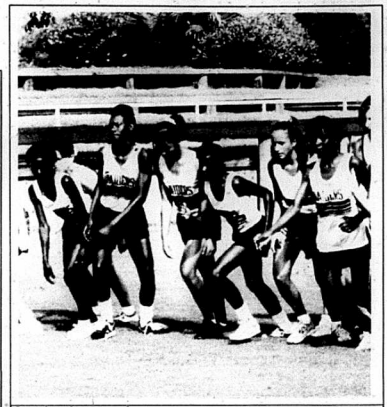

On the fast track...Members of the Glades Central High School Track team are seen here at a recent meet. From left are Lashentrell Harden, Phyllis Brooks, Quintella Gilbert, Tiffany McKenzie, and Tekelia Padgett. Miss Padgett just returned from Jacksonville where she placed eighth in the state finals November 21. She set a school record with a time of 12 minutes 40 seconds, and bettered her own record by 19 seconds. Ninety-five runners competed in the race. This marks the first time a Lady Raider runner has made it to state. Coach Seider said "Great job, Kelie."

Pahokee basketball league opens

Pahokee's Parks and Recreation Department is starting a Winter Youth/Adult Basketball League.

The season opens December 2 and games will be played Wednesday evenings and Saturday mornings.

Volunteer coaches are needed.

Registration is November 28 at City Hall, next to the Old Fire Station.

ROSE AUTO STORES

Sale prices good Thurs. Nov. 26 thru Sat., Dec. 5, 1992.

SUPER BONUS COUPON
THURSDAY, FRIDAY & SATURDAY ONLY
THIS COUPON WORTH $5.00 OFF
ANY PURCHASE OF $20 OR MORE INCLUDING SALE ITEMS
COUPON GOOD THURS., NOV. 26, FRI., NOV. 27 & SAT., NOV. 28, 1992 ONLY.
Limit one coupon per customer.

CIRCULAR SALE

MOTOR OIL 30W, 40W, 10W-40 OR 20W-50 89¢ Qt.
Purchase limit one case per customer.

BOSCH PLATINUM SPARK PLUGS
Quicker starts, smoother accelerations and top fuel efficiency for most import and domestic cars, trucks and vans.
#1 CASH BACK
1.88 Ea. Limit 8

SALE STARTS TODAY. ALL STORES OPEN THANKSGIVING DAY 8 AM-3 PM
Pick up a copy of our spectacular 8 page holiday circular for the guaranteed lowest prices on all your car needs.
Prices good now thru Dec. 5th.

PICK UP A COPY OF OUR HOLIDAY GIFT GUIDE for great savings on gift ideas.

Maintenance Free 65 MONTH BATTERY
MFR. BY EXIDE
Up to 525 cranking amps. Premium starting power.
Sale Price...39.99 Exch.
Mail in Rebate...10.00
YOUR FINAL COST
29.99 Exch.
Excluding groups 64 and 65 $10 off regular prices plus get $10 back by mail. See in store for complete details.

COOLANT
ZEREX ANTI-FREEZE
Designed to prevent freeze-ups, boil-overs, and corrosion year round even under extreme conditions.
Sale Price.....3.39
Mfr. Rebate.....1.50
YOUR FINAL COST
1.89 Gallon #547278 Limit 2
See in store for complete details.

FRAM Extra Guard OIL FILTER
OIL FILTERS 2.89 Ea. #PH8A/25/30/43/3429/3614
AIR FILTERS 3.99 Ea. #CA160/189/193/351/353/3647
Protects against dirt, grime and acids. Lasts 50% longer. Traps more dirt.
ALL OTHER FRAM OIL FILTERS $2 OFF REG. PRICES.
ALL OTHER FRAM AIR FILTERS $1 OFF REG. PRICES.

SON-OF-A-GUN PROTECTANT
Protects vinyl, leather, and plastic and leaves a beautiful gloss shine.
8 OZ. 1.99 Ea. #ST-6506
16 OZ. 3.44 Ea. #ST-6516

ENGINE TREATMENT
T-PLUS MULTI-VISCOSITY ENGINE TREATMENT
With DuPont Teflon.
13.99 Ea. #HPT-201-12

GAS TREATMENT
Saves gas, cleans dirty carburetors and removes water from gas line. #ST-2050 #ST-2024
BUY AN 8 OZ. STP GAS TREATMENT FOR 99¢ OR BUY A 12 OZ. STP GAS TREATMENT FOR $1.49 AND GET ONE OF EQUAL SIZE
FREE
BUY ONE, GET ONE FREE on any STP® Gas Treatment
8 OZ. 99¢
12 OZ. 1.49
Manufacturer's Coupon | Expiration Date 1/31/93
71153-2097

GLASS TREATMENT
rain-X 3.5 OZ. 1.99 Ea. #RX714
The invisible windshield wiper that disperses rain on contact.
7 OZ. LARGE SIZE 2.99 Ea. #RXT12

HALOGEN HEADLAMPS 4 LAMP SYSTEM
PHILIPS LIGHTING
H4651/4656/4701/4703/5001/5006
Sale Price.....5.99
Mail in Rebate.....2.00
YOUR FINAL COST
3.99 Ea.
2 LAMP SYSTEM H6017/6054
Sale Price.....12.99
Mail in Rebate.....2.00
YOUR FINAL COST
10.99 Ea.
CARTRIDGES 9004/5/8
Sale Price.....9.99
Mail in Rebate.....2.00
YOUR FINAL COST
7.99 Ea.
See in store for complete details.

SUPER COUPON SAVE $8.77
ENGINE WEAR PROTECTOR
Slick 50's super slippery PTFE resins reduce friction during start-ups and protects for stresses. One treatment lasts more than 50,000 miles. 32 oz.
Reg. 26.99
18.22 Ea. #432
Purchase limit 1 coupon per customer. Coupon good thru Saturday, December 5, 1992.

NEW GENUINE LEATHER STEERING WHEEL COVER
SPECIAL PURCHASE Limited to available stock
The finest glove soft leather available. Brown or Black.
Reg. 12.99
5.99 Ea. #85804/810
Makes a Great Gift

SUPER COUPON SAVE $8
RubberQueen ELITE 4 PIECE CARPET MATS
For standard and intermediate sized cars. Black, Beige, Burgundy, Blue or Grey.
Makes a Great Gift
6.99 Set Reg. 14.99 #1073
Purchase limit 1 coupon per customer. Coupon good thru Saturday, Dec. 5, 1992.

WE WILL BEAT ANYONE'S CURRENT REGULAR OR ADVERTISED PRICE BY 5%
If you find an item for less, simply bring in current dated proof and we will beat the price on the same or comparable item.
We cannot beat competitors' sale prices.

The Store With More

OPEN 7 DAYS A WEEK!

BROWARD COUNTY
BROWARD COUNTY CONT.
PALM BEACH COUNTY
PALM BEACH COUNTY CONT.
MARTIN COUNTY
ST. LUCIE COUNTY

Going, going, gone...Pahokee's Andreal Johnson, #15, heads downfield Friday night as Raider defensive end Eddie Bryant gives chase. Johnson scored from 43 yards out on this play, and had two additional touchdowns, but the Raiders won the game by one point.

SUNPHOTO BY CHIP NEWTON

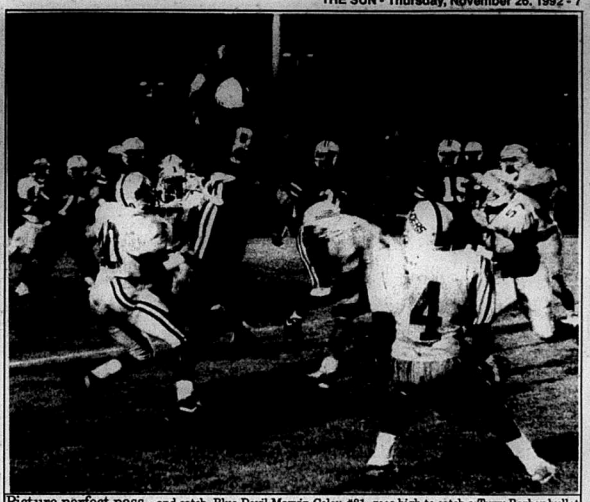

Picture perfect pass...and catch. Blue Devil Marvin Coley, #81, goes high to catch a Terry Barber bullet Friday night in the Muck Bowl. The Blue Devils led 20 - 8 at the half, but were unable to score in the second half when the Raiders ran up 13 points to squeak by 21 - 20.

SUNPHOTO BY CHIP NEWTON

Raiders slip by Pahokee in mud

Muck Bowl is Yuck Bowl as steady rain falls

BY CHIP NEWTON
SUN Staff

A nice night for ducks, it was.

But for football, and football fans, it was not so nice.

It was the Muck Bowl, the Glades area's annual version of the Super Bowl, and it happened Friday night in Pahokee.

The Raiders won this one, but by one point, and didn't pull ahead until 4:27 remaining in the game.

The scoring started with Blue Devil Andreal Johnson going in from the seven in the first quarter. Pahokee picked up two extra points on a pass from quarterback Terry Barber to Denorse Mosley.

The Raiders scored next when Reidel Anthony took a 57-yard pass from quarterback JaJuan Seider. They also scored the two-point PAT when Nakia Jenkins caught another Seider pass.

Pahokee scored twice in the second quarter, first on a 10-yard run by Andreal Johnson, then on Johnson's 43-yard run.

In the third quarter, after a one-hour rain delay, Glades Central's Fred Taylor caught a pass from Seider for 18 yards and a score. Francilme Grand-Pierre kicked the PAT.

In the fourth quarter, the Raiders got on the board one more time when Seider caught a 25-yard pass thrown by Steve Smith.

The Raiders had 55 yards in 25 carries and 149 in the air.

The Blue Devils had 195 on the ground and 79 in the air.

Raider girls shine over Suncoast in season basketball opener

Glades Central High School opened its girls basketball season Thursday evening with an overwhelming 60 - 28 victory over Suncoast.

Shaundra Smith had 18 points in the game, and Temple Dowdell had 13.

Volleyball star Anjeanette Gilbert had ten points and a number of rebounds, according to assistant coach Jay Seider.

Gilbert had several fouls in the first half, but settled down and looked real smooth for the last two periods.

Coach Seider said the girls played with lots of effort, and considering this was their first game, did real good. "They had first game jitters in the first half," he said, "but settled down and played real good basketball as the game went on."

Monday night the girls beat Lake Worth 55 - 28.

In that game, Gilbert hit three of four from the line and ten from the floor, for 23 points. She also had 18 rebounds.

Smith missed both her foul shots, but hit twelve from the floor for 24 points.

Temple Dowdell, Phyllis Brooks, Laucresia Faulk and Tekelia Padgett each scored.

The girls face Forest Hill High Monday night, November 30, at 7 p.m.

That game is away.

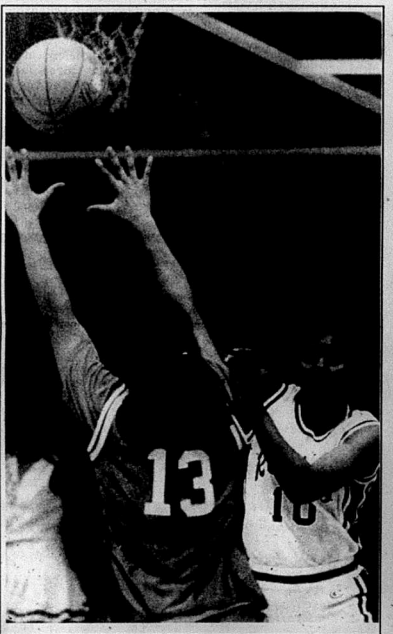

Not here you're not...Raider basketball star-to-be Temple Dowdell, facing camera, moves to prevent Suncoast's #13, S. Pla, from retrieving a rebound Thursday afternoon in the season opener for both teams. Glades Central won the game 60 - 28. Anjeanette Gilbert, a strong player in the volleyball season just ended, looks like she'll be a dynamo on the basketball court as well, rebounding and shooting consistently. The girls defeated Lake Worth Monday night, and Miss Gilbert was again a force, as was Shaundra Smith. Gilbert had 23 points and 18 rebounds, and Smith had 24 points in the Monday game. SUNPHOTO BY CHIP NEWTON

Glades Central Girls Basketball Schedule

DATE		OPPONENT	DIST	CONF	WHERE	TIME
November	30	Forest Hill		X	away	7:00 pm
December	03	Olympic Heights		X	away	7:00 pm
	10	Pope John Paul		X	away	7:00 pm
	14	William T. Dwyer		X	away	7:00 pm
	15	Clewiston	X		home	7:00 pm
	17	Atlantic		X	home	7:00 pm
	26	Fort Pierce Tourn.			away	TBA
	-	Fort Pierce Tourn.			away	TBA
	30	Fort Pierce Tourn.			away	TBA
January	04	Cardinal Newman		X	away	6:15 pm
	07	Pahokee	X	X	home	6:15 pm
	11	Suncoast		X	away	6:15 pm
	14	Lake Worth		X	away	6:15 pm
	21	Forest Hill		X	home	7:00 pm
	25	Olympic Heights		X	home	7:00 pm
	28	Pope John Paul		X	home	6:15 pm
	29	Clewiston	X		away	6:00 pm
February	01	William T. Dwyer		X	home	7:00 pm
	04	Atlantic		X	away	6:15 pm
	08	Cardinal Newman		X	home	6:15 pm
	11	Pahokee	X	X	away	6:15 pm
	18	Dist. Tournament			TBA	TBA
	19	Dist. Tournament			TBA	TBA
	20	Dist. Tournament			TBA	TBA
	23	Regional Tourn.			TBA	TBA
	27	Sectional Tourn.			TBA	TBA
March	04	State Tournament			Tlhsee	TBA

SCHOOL PHYSICALS

Includes:
• Ear Test • Eye Exam
• Urinalysis • Hemoglobin
• Physical Exam

$30.00 (without immunization)

Don't be caught this season without your
"FLU SHOT"
$15.00
(for established patients.)

Martin T. Harland, D.O., P.A.
FAMILY & GENERAL PRACTICE
1301 S. Main St., Belle Glade, FL 996-2024
Hours: Monday - Friday, Call for appointment

CONCERNED PROFESSIONALS, COMPASSIONATE CARE.

PALM BEACH STAFFING
PRIVATE DUTY
★ RN's
★ LPN's
★ CNA's
★ BABY SITTERS
FREE IN-HOME EVALUATION

• Our personnel meet exceptionally high standards. They are screened, tested and insured.
• Hourly, Daily or Live-In Service.

• Registered Nurses • Homemakers
• Licensed Practical Nurses • Companions
• Home Health Aides • Therapists

(407) 686-8089 24 Hours - 7 Days
FAX #686-5311 Compare Our Rates
Where Quality Health Care Is Only A Phone Call Away!

Insurance Directory

GLADES INSURANCE AGENCY, INC.
AUTO-MOBILE HOME-COMMERCIAL
SR-22, 141 S. Main St., # 251 • 996-4100 • Belle Glade

MR. AUTO INSURANCE
1504 S.W. Ave E • 996-4454 • Belle Glade

SILVER STAR INSURANCE AGENCY
1504 S.W. Ave. E • 996-2861 • Belle Glade

HAVE YOUR INSURANCE COMPANY LISTED HERE.
For more information, call 996-4404

♦ EARLY BIRD SPECIALS! ♦
3 HOURS ONLY! ♦ 2 DAYS ONLY!
7:00 A.M. TO 10:00 A.M. FRIDAY & SATURDAY NOVEMBER 27 & 28

FASHION SOLID & PRINT PANTIES COMPARE AT $5 — 1.99
ENTIRE STOCK SOLID COLOR TURTLENECKS JUNIORS'/MISSES & PLUS SIZES — 5.99 REG. $9-$10
SOLID COLOR RIB KNIT TOPS JUNIORS'/MISSES SIZES — 9.99 COMPARE AT $20
SOLID COLOR CABLE SWEATERS JUNIORS'/MISSES SIZES — 11.99 COMPARE AT $28

PLUS SIZE SOLID COLOR RIB TOPS & LEGGINGS COMPARE AT $22 — 11.99
PLUS SIZE CHRISTMAS FLEECE TOPS ORIGINALLY $20 — 50% off
ENTIRE STOCK FLEECE JACKETS VALUES TO $40 — 50% off
JEWELRY & HAIR ACCESSORIES (EXCLUDES WATCHES) — 50% off

While Quantities Last

CHICO
Shop Early Early Bird Prices go back up at 10:00 A.M.
And SAVE! Lots of other great savings all day!

Going, going, gone...Pahokee's Andreal Johnson, #15, heads downfield Friday night as Raider defensive end Eddie Bryant gives chase. Johnson scored from 43 yards out on this play, and had two additional touchdowns, but the Raiders won the game by one point.

SUNPHOTO BY CHIP NEWTON

Picture perfect pass...and catch. Blue Devil Marvin Coley, #81, goes high to catch a Terry Barber bullet Friday night in the Muck Bowl. The Blue Devils led 20 - 8 at the half, but were unable to score in the second half when the Raiders ran up 13 points to squeak by 21 - 20.

SUNPHOTO BY CHIP NEWTON

Raiders slip by Pahokee in mud

Muck Bowl is Yuck Bowl as steady rain falls

BY CHIP NEWTON
SUN Staff

A nice night for ducks, it was.

But for football, and football fans, it was not so nice.

It was the Muck Bowl, the Glades area's annual version of the Super Bowl, and it happened Friday night in Pahokee.

The Raiders won this one, but by one point, and didn't pull ahead until 4:27 remaining in the game.

The scoring started with Blue Devil Andreal Johnson going in from the seven in the first quarter. Pahokee picked up two extra points on a pass from quarterback Terry Barber to Denorse Mosley.

The Raiders scored next when Reidel Anthony took a 57-yard pass from quarterback JaJuan Seider. They also scored the two-point PAT when Nakia Jenkins caught another Seider pass.

Pahokee scored twice in the second quarter, first on a 10-yard run by Andreal Johnson, then on Johnson's 43-yard run.

In the third quarter, after a one-hour rain delay, Glades Central's Fred Taylor caught a pass from Seider for 18 yards and a score. Francilme Grand-Pierre kicked the PAT.

In the fourth quarter, the Raiders got on the board one more time when Seider caught a 25-yard pass thrown by Steve Smith.

The Raiders had 55 yards in 25 carries and 149 in the air.

The Blue Devils had 195 on the ground and 79 in the air.

Raider girls shine over Suncoast in season basketball opener

Glades Central High School opened its girls basketball season Thursday evening with an overwhelming 60 - 28 victory over Suncoast.

Shaundra Smith had 18 points in the game, and Temple Dowdell had 13.

Volleyball star Anjeanette Gilbert had ten points and a number of rebounds, according to assistant coach Jay Seider.

Gilbert had several fouls in the first half, but settled down and looked real smooth for the last two periods.

Coach Seider said the girls played with lots of effort, and considering this was their first game, did real good. "They had first game jitters in the first half," he said, "but settled down and played real good basketball as the game went on."

Monday night the girls beat Lake Worth 55 - 28.

In that game, Gilbert hit three of four from the line and ten from the floor, for 23 points. She also had 18 rebounds.

Smith missed both her foul shots, but hit twelve from the floor for 24 points.

Temple Dowdell, Phyllis Brooks, Laucresia Faulk and Tekelia Padgett each scored.

The girls face Forest Hill High Monday night, November 30, at 7 p.m.

That game is away.

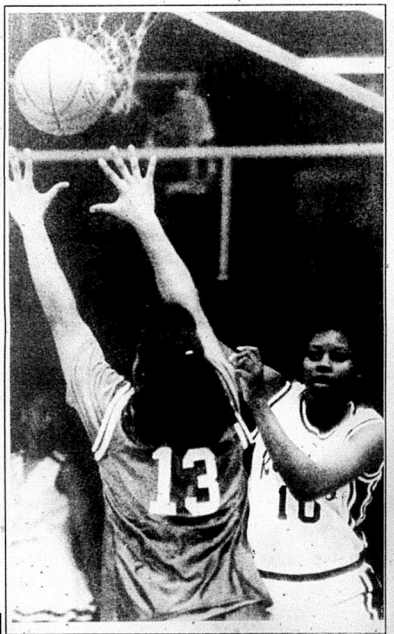

Not here you're not...Raider basketball star-to-be Temple Dowdell, facing camera, moves to prevent Suncoast's #13, S. Pla, from retrieving a rebound Thursday afternoon in the season opener for both teams. Glades Central won the game 60 - 28. Anjeanette Gilbert, a strong player in the volleyball season just ended, looks like she'll be a dynamo on the basketball court as well, rebounding and shooting consistently. The girls defeated Lake Worth Monday night, and Miss Gilbert was again a force, as was Shaundra Smith. Gilbert had 23 points and 18 rebounds, and Smith had 24 points in the Monday game.

SUNPHOTO BY CHIP NEWTON

Glades Central Girls Basketball Schedule

DATE		OPPONENT	DIST	CONF	WHERE	TIME
November	30	Forest Hill		X	away	7:00 pm
December	03	Olympic Heights		X	away	7:00 pm
	10	Pope John Paul		X	away	7:00 pm
	14	William T. Dwyer		X	away	7:00 pm
	15	Clewiston	X		home	7:00 pm
	17	Atlantic		X	home	7:00 pm
	26	Fort Pierce Tourn.			away	TBA
	-	Fort Pierce Tourn.			away	TBA
	30	Fort Pierce Tourn.			away	TBA
January	04	Cardinal Newman		X	away	6:15 pm
	07	Pahokee	X	X	home	6:15 pm
	11	Suncoast		X	away	6:15 pm
	14	Lake Worth		X	away	6:15 pm
	21	Forest Hill		X	home	7:00 pm
	25	Olympic Heights		X	home	7:00 pm
	28	Pope John Paul		X	home	6:45 pm
	29	Clewiston	X		away	6:00 pm
February	01	William T. Dwyer		X	home	7:00 pm
	04	Atlantic		X	away	6:15 pm
	08	Cardinal Newman		X	home	6:15 pm
	11	Pahokee	X	X	away	6:15 pm
	18	Dist. Tournament			TBA	TBA
	19	Dist. Tournament			TBA	TBA
	20	Dist. Tournament			TBA	TBA
	23	Regional Tourn.			TBA	TBA
	27	Sectional Tourn.			TBA	TBA
March	04	State Tournament			Tlhsee	TBA

SCHOOL PHYSICALS

Includes:
• Ear Test • Eye Exam
• Urinalysis • Hemoglobin
• Physical Exam

$30.00 (without immunization)

Don't be caught this season without your
"FLU SHOT"
$15.00
(for established patients.)

Martin T. Harland, D.O., P.A.
FAMILY & GENERAL PRACTICE
1301 S. Main St., Belle Glade, FL 996-2024
Hours: Monday - Friday, Call for appointment

CONCERNED PROFESSIONALS, COMPASSIONATE CARE.

PALM BEACH STAFFING
PRIVATE DUTY
★ RN's
★ LPN's
★ CNA's
★ BABY SITTERS
FREE IN-HOME EVALUATION

• Our personnel meet exceptionally high standards. They are screened, tested and insured.
• Hourly, Daily or Live-In Service.
• Registered Nurses • Homemakers
• Licensed Practical Nurses • Companions
• Home Health Aides • Therapists

(407) 686-8089 24 Hours - 7 Days
FAX #686-5311 Compare Our Rates
Where Quality Health Care Is Only A Phone Call Away!

Insurance Directory

GLADES INSURANCE AGENCY, INC.
AUTO-MOBILE HOME-COMMERCIAL
SR-22, 141 S. Main St., # 251 • 996-4100 • Belle Glade

MR. AUTO INSURANCE
1504 S.W. Ave E • 996-4454 • Belle Glade

SILVER STAR INSURANCE AGENCY
1504 S.W. Ave. E • 996-2861 • Belle Glade

HAVE YOUR INSURANCE COMPANY LISTED HERE.
For more information, call 996-4404

♦ EARLY BIRD SPECIALS! ♦
3 HOURS ONLY! ♦ 2 DAYS ONLY!
7:00 A.M. TO 10:00 A.M. FRIDAY & SATURDAY NOVEMBER 27 & 28

FASHION SOLID & PRINT PANTIES COMPARE AT $5 — 1.99
ENTIRE STOCK SOLID COLOR TURTLENECKS JUNIORS'/MISSES & PLUS SIZES — 5.99 REG. $9-$10
SOLID COLOR RIB KNIT TOPS JUNIORS'/MISSES SIZES — 9.99 COMPARE AT $20
SOLID COLOR CABLE SWEATERS JUNIORS'/MISSES SIZES — 11.99 COMPARE AT $28
PLUS SIZE SOLID COLOR RIB TOPS & LEGGINGS COMPARE AT $22 — 11.99
PLUS SIZE CHRISTMAS FLEECE TOPS ORIGINALLY $20 — 50% off
ENTIRE STOCK FLEECE JACKETS VALUES TO $40 — 50% off
JEWELRY & HAIR ACCESSORIES (EXCLUDES WATCHES) — 50% off
While Quantities Last

CATO Better Than Ever Before!
908 S. Main St. • Big Lake Plaza Belle Glade
Mon.-Sat. 10am-8pm Sun. 1pm-6pm

Shop Early And SAVE! Early Bird Prices go back up at 10:00 A.M. Lots of other great savings all day!

School News

Raider Log

BY BETH BUCHANAN

Honor Roll

All A's

Ninth grade - Dahlia Forde

Tenth grade - Sharika Brown, John Gorsuch

Eleventh grade - Beth Buchanan, Sharon Ricketts, Nicode Riggins, Sherbet Samuels, Shawn Stambaugh

Twelfth grade - Heather Frazer

A's & B's

Ninth grade

Aliette Amiable, Zarneisha Browning, Laura Garibay, Catalino Numez, Tribetta Seabrook, Servat Zahram, Emanuel Bienaime, Nathaniel Cummings, Stacey Hutchinson, Veronica Mendoza, Sounedy Saineleus, Alma Villafurte, Tiffany Breauchy, Marylees Flores, Leaiy Laeu, Alberto Montoya, Zandra Rios, and Urika Wright.

Tenth grade

Vanisha Brown, Ronald Bryan, Rosemae Davis, Willene Henderson, Katrina Jefferson, Dounea Joseph, Lyreandre Joseph, Jose Olguin, Cedric Millner, Tekelia Padgett, Saketa Scott, Simon Workley, and Katrina Wrisper.

Eleventh grade

Hanan Ali, Mirna Alpizar, Yolanda Benjamin, Wayne Bryan, Michael Carrigan, Shirley Ellis, Shermica Freeman, Nayanira Gomez, Christina Innocent, Samer Halum, Willie Jones, Patricia Kirk, Tamekia Lee, Jose Lopez, Cammy Ozuna, Mia Pyfrom, Chavayea Shannon, Shaundra Smith, Eushanado Thomas, and Mohammad Yacub.

Twelfth grade

Samuel Berry, Angela Burger, Charles Charlestin, Antoinette Corleey, Cynthia Dowe, Willie Dunnijng, Glenda Hooker, Shauntell Howard, Sophia Ifill, Tony Kelly, Joshua Kirchman, Nathaniel Lennon, Virgilio Maldanado, Larry McClain, John Merrit, Claudia Montalvo, Gilbert Montalvo, Faisal Muslet, Yvonne Rountree, Garfield Scarlett, Osama Shatra, Tammy Smith, Cemeshi Thicklin, Eva VanWinkle, Lawrence Walker, Stacey Webb, Cynthis Willingham, and Colentha Wilson.

These students and others celebrated their acheivement at the Academic Breakfast November 18 with Dr. Louis Anderson as guest speaker.

Senior Superlatives

Jason Mills and Gwendolyn Davis will represent their class as the Most Misunderstood in the 1993 Shield yearbook now on sale. Best All Around went to Jerome Shannon and Phyllis Brooks who will also be pictured.

Students of the Week

Senior students of the week for the first nine weeks are:

Jude Exantus, Kimberly Adams, Willie Dunning, Cruz Baltazar, Willie Harris, Taquasha Brown, Tony Pino, Tamekia Dowdell, Lilton Merrit, Artisha Williams, Terry Morris, Victoria Wykoff, Harold Felix, Latangela Laing, Napoleon Key, and Dawn Fraser.

Congratulations to all students of the week for their academic, behavioral, and service successes.

Teacher's workshop

Last week teachers Carolyn Brown, Rosemary Buchanan, and Jim Reynolds attended a four-day workshop at Gold Coast Academy.

Funded by BellSouth, the workshop concerned Peer Coaching Skills and Memory's Tie with Learning.

Twenty-four district schools participated with Dr. Pam Robbins as the presenter and consultant.

Participants particularly enjoyed taking Gregorc's Style Delineator test, designed to predict a person's learning personality.

GCCHS's representatives will be sharing their learning with other members of the staff in coming weeks. They also plan to use some new techniques in their own classrooms.

Happy Thanksgiving

And enjoy the vacation.

GCCHS Academic breakfast held

Food for thought

On Thursday, November 18, Glades Central Community High School held its first academic breakfast of the 1992 school year.

"It was the best academic breakfast we have ever held," said Desmond Mahon, master of ceremonies and chairperson of the event. "Over two hundred students were recognized for academic achievement and there was a tremendous parent turnout."

Guest speaker was Dr. Louis Anderson, a West Palm Beach physician affiliated with St. Mary's Hospital.

His speech challenged students to persist and grow in their academic areas. In addition to his inspiring message, Dr. Anderson pledged $1,000 per year for the next four years as a scholarship to a deserving student.

Four principal's "A" team jackets were awarded by Dr. Effie C. Grear, GCCHS principal, to Robbie Haggins and Gilberto Montalvo as the first nine weeks turn-around-students, to Sherbet Samuels for all "A"s and participation in the winning Black Brain Bowl Team, and to Shauntrell Harden, a student in the hearing-impaired program, for her initiative in spite of all odds. Sherbet Samuels was also presented with a $50 award from Smith-Taylor Funeral Home.

Following recognition of honor roll and honorable mention students, as well as academic achievers, Coach Richard Casko, GCCHS head football coach, presented T-shirts to his 3.0 GPA athletes. Over twenty athletes qualified as academic athletes.

The breakfast concluded with the singing of the school song.

Members of the academic breakfast committee are: Desmond Mahon, chairperson; Linda Edgecomb, Elmer Peavler, Zarak Lawson, and Hugh Tyndall.

Christian Day School Honor Roll

K-5

All A's

Jamie Evans
Felicia Turner
Keren Rodriguez
Gena Redd
Anilin Torrecilla

A's and B's

Anthony Sandilin
Jessica Paez
Nicki Willis
Jay Hendry
Ricky Miller
Randy Gay
Stephanie Louis
Joshya Chamblee
Hayley Smith
Sophia Davilia
Amanda Lawis
Gregory Hart
Ben Cox

First Grade

All A's

Herneshia Spurlock

A's and B's

Rushund Atkins
Nathan Edwards
Larry Griffin
Brandon Jackman
Tarah Hartzog
Amity Massa
Eric Royal
Keith Smith
Julie Vergel
Nikita Young

Second Grade

All A's

Ashley Dixon

A's and B's

Brittani Boswell
Dale Britt
Magen Byrd
Chucky Heninger
Brian Lewis
Jessica Ortiz
Joseph Stevens

Third Grade

A's and B's

Jennifer Grooms
Chritin Hartzog
Georgia Pate
Ashley Reese
Melanie Walker
Debra Watson

Fourth Grade

A's and B's

Victor Brillas
Eric Edwards
Becky Outz
Denise Penuel
Brandon Royal

Fifth Grade

A's and B's

Fara Hatton
Farrah Shutts
Joshua Braddcock

Sixth Grade

A's and B's

Shuruk Abraham
Jennifer Pate
Stephen Pate
Kritian Rodriguez

Seventh Grade

All A's

Ashley Cunningham

A's and B's

Fairoz Shatara
Anne Trimble
Jon Penuel
Katrina Johnson
Ashley Cross
Courtney Braddock

Eighth Grade

All A's

Teresa Fulenwider
Cheryl Vaughan

A's and B's

Justin Blakely
Jason Cunningham
John Holman
Laura Shiver
Mickey Stevens
Olivia Williams

Ninth Grade

All A's

Jennifer Griffin

A's and B's

Beth Thompson
Malini Beharry
Eddie Campbell

Tenth Grade

All A's

Amber Fulenwider
Jesse Rodriguez

A's and B's

Jennifer Glass
Mike Shiver

Eleventh Grade

All A's

Ginger Wade

A's and B's

Daniel Holt
Meira Marin
Sharon Wetherington

Twelfth Grade

All A's

Lisa Glass
Keith Hilyer

A's and B's

Jena Salvatore
Jeremy Wade

Kenny Lutz earns Eagle rank

Kenny Lutz is joining some impressive company December 14.

He's earned it, having spent the spring and summer working with the American Red Cross on his Eagle Scout project, designing and building a food collection facility.

"My project was just in time," said Kenny. "The (Red Cross) pantry was in pretty good shape because the scouts and I had been collecting all summer. Then when Hurricane Andrew hit, the collection area was already in place and the barrel filled up every day."

He is the first scout from Troop 222 in five years to reach the Eagle rank and is scout leader Jim Shine's first Eagle.

"I'm excited," said Shine. "I've been the scout leader here for the past three and a half years and Kenny has worked hard to reach his goal. Mr. Shine added he hoped Kenny's accomplishment would inspire other scouts to step up their efforts.

Former President Gerald Ford and President-elect Bill Clinton are Eagle Scouts.

RITE AID

Season's Savings

Are bigger each week at Rite Aid

For Holiday Greetings and Gifts

Save With Health and Beauty Aid Specials

ALKA-SELTZER PLUS NIGHT-TIME OR COLD & COUGH 10'S 3.79

VICKS NYQUIL 10 OZ. LIQUICAPS OR DAYQUIL LIQUICAPS 10'S 5.99

EXTRA STRENGTH TYLENOL GELCAPS 100'S 6.99

GILLETTE GOOD NEWS! DAISY PLUS OR MICRO TRAC RAZORS 10'S
Sale Price 2.99
Less Mail In Rebate -2.00
Your Cost After Rebate .99¢

MITCHUM OR LADY MITCHUM ROLL ON 1.5 OZ OR SOLID 1.7 OZ 2.39

RITE AID CHARCOAL BRIQUETS 10 LB. BAG 1.99

ARM & HAMMER DENTAL CARE TOOTHPASTE REG. OR TARTAR 7 OZ. OR GEL REG. OR TARTAR 4.5 OZ. SIZE 2.19

RITE AID ULTRA TOOTHBRUSH #30, #40, #48 OR #60 2 FOR 1.00

FLEX SHAMPOO OR CONDITIONER 15 OZ. OR FLEX & GO 11 OZ. 1.69

IMODIUM A-D 4 OZ 4.99

GYNE-LOTRIMIN CREAM 1.5 OZ. OR SUPPOSITORIES 7'S
Sale Price 13.99
Less Mail In Rebate -3.00
Your Cost After Rebate 10.99

Values every day at Rite Aid

LAYS POTATO CHIPS 6 OZ. BAG 1.09

HEINEKEN BEER 12 PK - 12 OZ BOTTLES 9.25

BUDWEISER BEER REGULAR, LIGHT OR DRY SUITCASE of 24 - 12 OZ. CANS 12.89

COKE 2 LITER BOTTLE 1.09

12 PACK 12 OZ. CANS 3.29

PRICES ON WEEKLY SPECIALS EFFECTIVE NOVEMBER 23 THROUGH NOVEMBER 29, 1992 • SOME ITEMS MAY NOT BE AVAILABLE IN ALL STORES

Visit a Rite Aid Pharmacy Soon . . . Belle Glade • 916 S. Main St., Ph: 996-7707

* TRUCK MOUNTED STEAM CLEANING *

WHOLE HOUSE SPECIAL $89.95
3 ROOMS & HALL

- Upholstery Cleaning
- Deodorizing
- Carpet & Fabric Protectors
- Oriental Rug Cleaning
- Car Interior

Satisfaction Guaranteed

Ten Reasons To Give a Newspaper Subscription This Season

1. **One size fits all**—news, features and entertainment for every interest and taste.
2. **It will never go out of style**—the need to know is always in fashion.
3. **They won't be embarrassed because your gift is not displayed when you drop in unannounced**—they'll use it all year, day in, day out.
4. **They won't have to worry about Santa getting stuck in the chimney, *The Sun* is delivered by the U.S. Postal Service.**
5. **Lets you take advantage of the Scrooge factor**—you won't have to share your newspaper anymore.
6. **It may eventually wind up at the bottom of the bird cage, but not at the Returns department.**
7. **How else are they going to find out what's happening in Belle Glade, Canal Point, Pahokee & South Bay?**
8. **It's cheaper than a sports car.**
9. **It doesn't have to be assembled.**
10. **It's easy! Just fill out the coupon located below.**

Send in the coupon before December 23 and get your subscription for $10.60

Holiday Gift Subscription

(Coupon)

Subscription ordered by:

NAME _____
ADDRESS _____
CITY _____ STATE _____ ZIP _____ PHONE _____

Gift to:

NAME _____
ADDRESS _____
CITY _____ STATE _____ ZIP _____ PHONE _____

___1 Yr. Subscription $10.60 ___2 Yr. Subscription $21.20

Indicate your choice of convenient payment method.

❒ Check
❒ Money Order

THE SUN

417 NW 16th St. Suite 6
Belle Glade, 33430
996-4404

Huub Schreurs honored by Scouts

Huub Schreurs honored...by Girl Scouts. Above, back row left to right, Girl Scout board member Autrey Williams, Belle Glade Mayor Bill Bailey, Palm Glades GS Council Director of Field Services Judith Moustakis, Huub Schreurs, GS Field Exec. Rosanne Watson, Belle Glade GS Service Unit Manager Shelly Robinson of the Palm Beach and Martin County Community Foundation. Front row left to right, Brownie GS Hela Barhoush, Lara Fulenwider, Jenifer Grooms, and Jr. GS Beth Fincannon.

Several Girl Scout Troops of Belle Glade honored Huub Schreurs, Program Specialist of the Bernard Van Leer Foundation, presenting him with a plaque at Belle Glade City Hall November 11.

The Bernard Van Leer Foundation funds intervention programs to assist families and their children in 45 countries around the world in conjunction with the United Nations Educational Scientific Cultural Organization (UNESCO).

Locally, the Foundation is funding the Glades Community-Based Development Project" which helps coordinate programs dealing with such issues as children and youth, housing, health, and economic development. The Girl Scouts presented Mr. Schreurs with a plaque in appreciation of this program.

Mr. Schreurs joined the Foundation 1984, has a degree in anthropology from a university in the Netherlands, and worked in Africa for five years helping to coordinate adult literacy programs. His current position is to help establish children-geared programs in the United States, the Caribbean, and Latin America.

The presentation ceremony also included the following Girl Scout Leaders being invested into Girl Scouting: Debbie Allen, Barbara Curry, Laura Fincannon, Novella Tillman, Patricia Holmes, Carolyn Buckle, Dorothy Ewan, Kathy Fulenwider, Nancy Johnson, Fleeta Jackson, Mary Bowen, Beth Trimble, Christina Willis, Mary Jo Walker, and Robin Wilkerson.

The event was coordinated by Belle Glade Service Unit Manager, Shelly Robinson, of the Palm Beach and Martin County Community Foundation, and Rosanne Watson, Field Executive for Palm Glades Girl Scout Council, Inc.

SCHOOL NEWS

Knightly News

New principal

Christian Day School is proud to announce the arrival of their new principal, Andy Wright. Mr. Wright comes to Christian Day from an educational ministry in Pensacola, where he served over two years.

A native of Mississippi, he was graduated from Stephen D. Lee High School in 1979.

He attended Mississippi State University and received his Bachelor of Arts degree from East Texas Baptist University in 1983.

After a period of employment at Riverside Christian Academy in New Orleans and Immanuel Center for Christian Education in Columbus, Mississippi, Mr. Wright returned to Louisiana where he received his Master of Divinity degree in Christian Education from the New Orleans Baptist Theological Seminary in 1990.

Mr. Wright and his wife, Sharon, have two children. Andrew is a K-5 student at Christian Day, and Allison is two years old. They are members of First Baptist Church of Belle Glade.

Student trip

Upper elementary students are planning a spring journey to Washington D.C., along with several other Palm Beach County Christian schools. Fourth, fifth, and sixth grade students will leave April 28 by chartered bus and return May 2.

This trip will replace the usual spring exodus to St. Augustine, said Brenda Braddock, elementary principal.

Students will visit many points of interest in the nation's capitol, including the White House, several government buildings, the Smithsonian, and much more.

Chaperones will be Mary Edwards, Karen Hatton, Rebecca Morris, Sharon Outz, Fred Stevens, and Brenda Braddock.

Christmas musical

The public is invited to the Thursday, December 10, performance of the annual elementary Christmas musical program to be held in the sanctuary of First Baptist Church at 7:30 p.m.

The musical, directed by Mrs. Lola Brewer, is "Twinkle and the All-Star Angel Band," written by Linda Rebuck and David and Bonnie Huntsinger.

Narrators from the sixth grade class include Shuruk Abraham, Maria Andrade, and Steven Koon. Soloists will be Janie Williams, Shanna Hartzog, Jason Philyaw, Jonathan Worthy, and Ashley Hilyer.

Other major roles include Stephen Pate, Jennifer Pate, Jacob Stevens, Rebecca Palmer, Kristina Rodrigues, Ronald Rimes, Crystal Brown, Michelle Hoo, Venessa Jackson, Amanda Snow, and Steven McKinley.

Krista Glass is Mary, the mother of Jesus; Kevin Throop is Joseph; Gary Blakeney and Kevin Brewer are shepherds; and Chris Love, Kenny Peacock, and Jason Philyaw are the three wise men.

Letter contest

The fifth grade recently wrote thank-you letters to Paul Thompson, youth director at First Baptist Church, expressing appreciation for his puppet ministry presentation in chapel.

Teacher Fran Kerce judged the best-written letters, naming Joshua Braddock, Farrah Shutts, Mikia Johnson, and Jim Beausejour as winners.

"I thought I would write and encourage you on in your puppet ministry," said Joshua Braddock. "Thank you for coming and letting us see your creation."

Mr. Thompson's ministry was formed in September and the following upper C.D.S. students and the puppets they play are: Rufus (dog), Jon Penuel; Pete, Jason Cunningham; Kim, Ashley Cunningham; Carl, Matthew Snow; Green Frog, Teresa Fullenwider.

"I enjoyed you talking and telling us through the puppets about obeying warnings," wrote Mikia Johnson. Chapel students also joined in singing some choruses with the puppets.

OOPS!

In an engagement story in last week's issue, we referred to the groom-to-be as Wilford Gilford Guerry.

His name is William Gilford Guerry. He is the son of Mr. and Mrs. Joseph Guerry of Belle Glade.

SUN SPOTS

Young at heart

The Young at Heart will meet for a pot luck lunch December 3 at Jameson Hall. Janis Fliehs will present the Glades Day Chorus in a Musical program. Those who have never attended will be very welcome.

Stop, look, listen

The women of the Inspirational Church of God at 160 N. W. 6th Avenue, South Bay, invite you to stop by and take a look at what they have to offer, and listen to one of the most wonderful speakers in town.

This year's theme is "Women Inspired by God," on November 29. Morning prayer is at 11 a.m., evening program is at 4 p.m.

Church reporters are miss Ether Little and Sister Novella Tillman. Pastor and Overseer is Johnny W. Johnson.

Job seminar

Belle Glade Job Service holds a Job Search Seminar every Tuesday and Wednesday from 1 p.m. to 3 p.m. at the Job Service office, 1500 N.W. Avenue L, Belle Glade.

The seminar is free to job service clients.

Call 992-1310 for more information.

First Aid Course

The American Red Cross is offering a first aid course to be held at their Belle Glade office, 125 N. Main Street, December 5.

The course is a combination of CPR and the basic principles of standard first aid. The course includes respiratory emergencies as well as first aid for bleeding, burns, shock, stroke, heat exhaustion, seizures, etc.

Please call 992-9703 to register or for more information.

CPR Course

The American Red Cross is offering an eight-hour CPR course to be held December 12 at the Red Cross offices at 125 N. Main Street in Belle Glade.

The course will include infant, child, and adult rescue techniques in CPR, rescue breathing, and the Heimlich Maneuver.

Please call 992-9703 for more information, or to register.

County profile

The Palm Beach County Department of Planning, Zoning, and Building is offering for sale a new publication that profiles the county's demographics.

The report, Demographic and Socioeconomic Profile, Palm Beach County, Florida, is based largely on 1980 and 1990 census data.

The document focuses on the county's population, economy, and housing/householders. Graphs are included that show changes through the 1980s.

Copies are available at the Publications Counter, 3400 Belvedere Road, West Palm Beach (233-5004), or the Research and Analysis Section, 800 13th Street, West Palm Beach (233-5362).

Child and Adult care food program available here

East Coast Migrant head Start Project announces the sponsorship of the U.S. Department of Agriculture's "Child and Adult Care Food Program."

Meals will be provided at no separate charge to enrolled children at the centers listed below and will be provided without regard to race, color, national origin, sex, religion, age, or handicap.

Parents/guardians of children eligible for a free and/or reduced price meal must complete an application and provide documentation of eligibility.

Providing the meals are:

ECMHSP West Tech Center and ECMHSP Parent Child Center, both at 1140 N.E. 18th Street, and ECMHSP Shannon Center, 2050 Duda Road, all in Belle Glade.

GS PEDIATRIC GROUP, INC.
1411 N. Flagler Drive, Suite 8100
West Palm Beach, FL
(407) 835-3460
IS PLEASED TO ANNOUNCE THE OPENING OF THEIR SECOND OFFICE LOCATION AT
THE NORTHPOINT BUILDING
824 U.S. Highway 1 --Suite #220
North Palm Beach, FL
(407) 627-8242
Joining GOVERNOR WITT, M.D. will be a new associate...EDMUND DOERING, M.D. from the Cleveland Clinic in Ohio. Dr. Doering has many years of experience in Pediatrics and Adolescent Medicine. In addition, the doctor has excellent experience in Hematology, Sports Medicine, Substance Abuse, Stress Management and Pediatric Dermatology.
We welcome Dr. Doering to our staff and invite you to visit him at our new location. Dr. Witt and Dr. Doering will maintain scheduled appointments at either office.
Call for an appointment.

THANK YOU
We deeply appreciate the prayers, cards, phone calls, food, visits and offers of help during Raymond's long illness and following his passing. We are grateful for your loving support during this time.
The Family of William R. Mills
Stephaine, Sheila, Ramona & Jessica

EVEN MOORE CHOICE!
Oldsmobile
NEW 1993 OLDSMOBILE CUTLASS CIERA SEDAN
Airbag, power windows and locks, tilt, cruise, V6 engine, aluminum wheels, cassette and MOORE! 2 to choose from.
$14,999
Plus tax and tag. Includes $750 rebate to dealer.
BUICK
NEW 1993 BUICK CENTURY SPECIAL SEDAN
Power windows and locks, tilt, cruise, V6 engine, AM/FM stereo cassette and MOORE! #4209779.
$13,999
Plus tax and tag. Includes $1000 rebate to dealer.
Cadillac
NEW 1993 CADILLAC SEDAN DEVILLE
Airbag, anti-lock brakes, cast aluminum wheels, leather seating and MOORE! #4237621.
$30,999
Plus tax and tag. Includes rebates as applicable.
Special Low Rate GMAC Financing Available.
CHEVROLET-GEO-CADILLAC
BUICK-OLDSMOBILE-PONTIAC
STEVE MOORE
1-800-875-6788
(407) 992-9700

Get Off To A Great Start.

CR™80R
$0.00 Down Payment
• Lightweight, liquid-cooled engine and easy-shift six-speed transmission.
• Fork internal settings revised for more responsive action and increased bottoming resistance.
• All-new rear disc brake system.
• All-new graphics and red fluorescent bodywork.
Glades Honda & Sea Doo
248 S US Hwy 27 • South Bay
996-2816
HONDA
Come ride with us.
ALWAYS WEAR A HELMET, EYE PROTECTION AND PROTECTIVE CLOTHING, AND PLEASE RESPECT THE ENVIRONMENT. Read your owner's manual thoroughly. CR is a Honda trademark. Remember, CRs are designed for off-road operator use only in organized, closed-course racing events.

MICHAEL A. GARVIN, D.P.M.
Podiatry with Foot Surgery & Ankle Treatment
HOSPITAL & OFFICE LASER SURGERY
• State-of-the-art surgical & non-surgical techniques
• Circulation Disorders
• Ankle Sprains
• Outpatient Hospital Surgery Option
• Pediatric-Adult-Geriatric Foot & Ankle Care
• Modern Bunion Correction
• Heel Spurs
• Hammertoe Correction
APPOINTMENTS
185 S. Barfield Hwy.
924-7216
Pahokee

County Farm Bureau honored by state org.

Farm Bureau honored...S.C.Pate, a member of Western Palm Beach County Farm Bureau, accepts a plaque from CArl Loop, president of Florida Farm Bureau Federation. The state organization honored th Western PBC bureau for its activities and achievements.

Western Palm Beach County Farm Bureau was honored for its activities and achievements during the 51st annual meeting of Florida Farm Bureau November 7 - 9 at the Marriott Bay Point Resort near Panama City Beach.

The Western PBC bureau received two Gold Stars for outstanding work in Information and Legislative programs. Gold Stars are presented annually to county Farm Bureaus for outstanding work in eight program areas.

Florida Farm Bureau, with more than 82,000 members, is the largest general farm organization in the state.

Missionary Day

The St. James A.M.E. Church local Missionary Society will be celebrating its first "Missionary Day" Anniversary at 11 a.m. and 3 p.m. The 11 a.m. speaker will be Evangelist Teresa Williams, of Fort Lauderdale.

The 3 p.m. speaker will be Evangelist Sharon LeBlanc, of West Palm Beach.

The 11 a.m. Mistress of Ceremony will be Mrs. Tammy Levette Thomas Porter, St. James, Pahokee, Rev. James Rosier, pastor.

The 3 p.m. MC will be Mrs. Maude Vereen, Mt. Zion A.M.E. Church, Belle Glade, Rev. I.S. Jones, pastor.

All local missionary societies are cordially invited to these services.

This will be the first "Missionary Day", if any, ever celebrated by the St. James Missionary Society in quite a few years.

Talk about town

By Elsie Singletary

In the past, the Missionary Society celebrated annually "100 Women in White", which was first presented in the Pahokee area by the St. James A.M.E. Church. "Always a Bride" was also presented in the Pahokee area by St. James.

The Missionary Department eventually gave up on these annual occasions after they became so popular in other places.

With your presence and support this day can and will be long remembered.

Junior Essence

The Junior Essence Unique Ladies Club of Pahokee celebrated its first annual banquet Saturday, November 21, at 7 p.m.

Mrs. Delores Mosley served as the Mistress of Ceremony. Soloists were Mr. Willie Lawerence, Cynthia Laramore, Gwen Lee, Getrude Moore, Queen Miller, and Ruben Jernard Walker.

Members of the Junior Essence Club enticed their guests with delightful readings, an Umbrella Parade, and "The Glory Train" skit.

The Junior Essence are sponsored by the Essence Unique Ladies Club of Pahokee: Supervisors are Essence Elsie Singletary, Essence Amzie Perry, Essence Delorıs Robertson. Many thanks to our supporters.

Junior Essence members are: Van Tavia Jackson, Tameria Lawson, Latrell Walker, Rosetta Perry, Samantha Angram, Lakesha Moore, Taquesta Browning, Laquanda McKinney, Earnestine McCallister, Lakesha Worthen, Precious Powell, Joyetta Burgess, Meredith Collins, and Willisa Johnson.

Pastor welcomed

St. James A.M.E. Church Choir Number One rendered song services at the 11 a.m. services and St. James Choir Number Two and Choir Number One and the Youth Choir of Pentecostal Miracle Revival Center rendered the song services: Missionary Day, Sunday, November 21.

Men's Day celebrated

The men of St. James A.M.E. Church, Pahokee, Rev. James Rosier, pastor, celebrated their annual Men's Day Sunday, November 22, at 11 a.m. and 3p.m.

The 11 a.m. speaker was Rev. Bruce Dawkins, the 3 p.m. speaker was Minister Larry Smith.

Serving as Master of Ceremony at 11 a.m. was Brother Milton Crittenden and at 3 p.m. Brother Cedric Williams.

Obituaries

Lee

Clarence R. Lee, 68 died suddenly November 10, in his Okeechobee home. Born in Lake Worth December 28, 1923, and, he was raised on Torry Island where he survived the '28 hurricane with his family being placed on a table in their elevated home's attic while the waters rose.

Lee graduated from Lake Worth High School in 1943, he played on their undefeated football team. He served in the Maritime Service attached Army Transport Command in Europe for three years during the second World War. Upon returning to Belle Glade, Clarance continued a family tradition of working in the cattle industry and became active in the vegetable harvesting industry in which he continued throughout his life overseeing harvesting crews from Homestead, Florida to the Carolinas yearly.

Clarence was predeceased by his wife, Jeanne Haughton Lee, in 1987, he is survived by his daughter; Mardella Lee Parker of Lantana, sons; Mike Lee of Kenansville, and Corey Lee, brothers; J.D. Lee II of Lake Worth, and Pete Lee of Belle Glade, and sister; Phyllis Nastasi of Oceanside, California.

Interment was held at Port Mayaca Cemetery, Saturday, November 14, 1992.

Washington

Preston Washington, Jr.,53 of Okeechobee died on Wednesday, November 11, 1992 at HCA Raulerson Hospital.

Mr. Preston is survived by his wife, Estella Washington; sons, Preston Washington, III of Homestead, Maurice Wilson, Kelvin Wilson, and Efram Washington, all from Okeechobee; Daughters, Christine Washington, Tammy Washington, Stephanie Washington, Prestina Washington, and Sharoenda Washington, all from Okeechobee; brother, Ossie Washington of Belle Glade; sisters, Elousie Wiggins, Marie Burnham, and Jessie Rowe, all from Okeechobee; and six grandchildren.

Funeral services was held on Wednesday , November 18, at 1 p.m. in the Buxton Funeral Home Chapel. Interment followed at Evergreen Cemetery. Arrangements where under the direction of the Buxton Funeral Home.

Johnson

Kathryn Johnson 73, of Pahokee, died early Thursday morning (November 19) in the Everglades Memorial Hospital, Pahokee.

A native of Waycross, Georgia, she was born on May 29, 1919, daughter of the late Jessie James and Kathryn Elizabeth Devillenue Graham. She spent her early life in Jacksonville and was a graduate of the Robert E. Lee High, Jacksonville. She had made her home in Pahokee since 1939. For 48 years Kathryn and her late owned and operated Johnson's Grocery on Streamline Highway. She was a member of the Pahokee Woman's Club, the L.O.P.E.S., and the First United Methodist Church, Pahokee. She was married on November 4, 1939 to the late William Maurice "Frenchie" Johnson, who preceded her in death on November 21, 1990.

Surviving are: sons- William M. "Bill" Johnson of Pahokee and Carl Graham Johnson of Canal Point; daughter- Gayle McArthur of Pahokee; brother- Jessie James Graham, Jr. of Memphis, Tennessee; sister- Florence Heath of Wauchula, Edith Anderson of Jacksonville, and Sally Simpson Ponte Vedra; nine grandchildren and two great- grandchildren.

The funeral service was held Saturday, November 21 at 10a.m. in the First United Methodist Church, Pahokee. The Rev. William Joe Clark, pastor, officiated. Interment followed in Fort Mayaca Memorial Park.

The James A. Bennett Funeral Home, 179 Cypress Avenue, had charge of the arrangements.

Groves

Lee "Buddy" Groves, 55, formerly of South Bay, died Tuesday, November 17 at his residence in Sebring.

A native of Thomasville, Georgia, he was born on December 18, 1936, son of the late John and Laura O'Steen Jordan Groves. Prior to moving to Sebring in 1991, he was a longtime resident of South Bay.

Prior to his retirement, Lee was employed with the Palm Beach County School Board Maintenance Department for over twenty years. He attended the Freewill Baptist Church.

Surviving are: son- Curtis L. Groves of Belle Glade; daughters- Brenda Harrell of Sebring and Linda Meeks of Belle Glade; sister- Sue Hayes of Thomasville, Georgia; and five grandchildren.

The funeral service was held Thursday, November 19 at 2p.m in the chapel of the James A. Bennett Funeral Home. The Rev. C.R. Kilgore officiated. Interment was in Ridgelawn Cemetery, Clewiston.

The James A. Bennett Funeral Home had charge of all arrangements.

Noto

Antoinette Noto, 92, of Belle Glade, died Sunday, November 15.

Mrs. Noto was born in Palermo, Italy and came to the United States as a small child. She moved to Belle Glade in October, 1973, with her daughter and son-in-law, Cathrine and Edward Lutfey, who own and operate Sunland & Travelers Motel. She was a member of St. Phillip Benizi Catholic Church.

She is survived by: daughters and sons in law, Cathrine and Edward Lutfey, Frances and John Turtola of Wallingford, Connecticut, Rosa Noto (deceased) and Roy Noto of Lantana, Florida, James Vincent and Dorothy Noto of Boyton Beach, 17 grandchildren and six great grandchildren and many friends.

Burial was held from Phillip Benizi Catholic Church with Rev. Father Louis Aineto S.D.B., Father Daniel Moralel S.D.B., Father Joseph Santa-Bibiana S.D.B., Father Attilio Klinger, Father Jermiah Reen S.D.B., officiating.

Interment followed in Forever glades Mausoleum Gardens.

Mixon Funeral Home was in charge of arrangements.

Dr. Kevin Connell

INSURANCE CASES ACCEPTED
Health Insurance (Major Medical)
Liability (Automobile Accidents)
Workmen's Compensation (On job)

SCIATICA

The sciatic nerve proceeds from the lower back area down through the entire leg. Pinching of the sciatic nerve is accompanied by a dull, deep throbbing pain in the lower back and continues in hot, sharp, stabbing flashes over the buttocks to the thighs, down the calf of the leg and into the heel and toes.

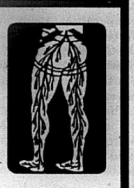

CONNELL CHIROPRACTIC CLINIC

607 S. Main St., Suite 106 (407) 996-1976 Belle Glade, FL

Attend the Church of your Choice!

BELLE GLADE

APOSTOLIC CHURCH OF JESUS CHRIST
1316 W. Canal Street South
REV.-J.P. FELD - Pastor
Sunday Morning 10:30 A.M.
Sunday Evening 6:30 P.M.
Wednesday 7:30 P.M.

BELLE GLADE ALLIANCE CHURCH
420 Canal Street North
REV. LLOYD G. GREEN
Sunday School 9:45 A.M.
Morning Services 11:00 A.M.
Evenings 7:00 P.M.
Wed. Prayer Meeting 7:30 P.M.

CHRISTIAN CHURCH OF BELLE GLADE
REV. ROBERT MUSE
Sunday School 9:45 A.M.
Church Service 11:00 A.M.
Evening Services 7:00 P.M.

CHOSEN MISSIONARY BAPTIST CHURCH
North West Avenue G & Highway 715
G.S. CRANE - Pastor
Sunday School 9:45 A.M.
Morning Worship 11:00 A.M.
Bible Study 6:30 P.M.
Prayer Service - Friday 7:30 P.M.
Prayer Meeting - Wednesday 7:30 P.M.

CHURCH OF CHRIST
120 N.W. Avenue D
DAVID DOWNOUR - Minister
Sunday School 10:00 A.M.
Morning Worship 11:00 A.M.
Sunday Worship 6:00 P.M.
Bible Study - Wednesday 7:30 P.M.

CHURCH OF GOD IN CHRIST NO. 1
752 West Avenue C Place
S. EDWARDS - Pastor
Sunday School 10:00 A.M.
Morning Service 11:45 A.M.
Y.P.W.W. 6:00 P.M.
Evening Service 7:30 P.M.
Bible Band - Tuesday 7:30 P.M.
Home & Foreign Mission - Wednesday/Friday 7:30 P.M.
Terry Service - Friday 7:30 P.M.
Joy Night - Saturday 7:30 P.M.

CHURCH OF GOD OF BELLE GLADE
REV.BERL BROWNING
Sunday School 10:00 A.M.
Morning Worship 11:00 A.M.
Sunday Evening 6:30 P.M.
Bible Study - Tuesday 7:30 P.M.
Prayer - Wednesday 7:30 P.M.

CHURCH OF GOD OF PROPHECY
601 S.E. 12th Street
JEAN INGRAM - Pastor
Sunday School 10:00 A.M.
Morning Worship 11 :00 A.M.
Sunday Evening 6:30 P.M.
Wednesday 7:30 P.M.

CHURCH OF JESUS CHRIST OF LATTER DAY SAINTS (Mormon)
601 North East Avenue A
GORDON WEIHMEISNER -Branch President
Sunday Sacrament Service 10:00 A.M.
Sunday School 11:00 A.M.
Primary Relief Society and Priesthood Meetings 12 Noon
Family History Center open each Wed. Evening

CHURCH OF THE LORD JESUS CHRIST OF THE APOSTOLIC FAITH
577 South West 9th Street
ROBERT WATERS - Director
Sunday School 11:00 A.M.
Sunday Worship 7:00 P.M.
Tuesday & Thursday Services 7:00 P.M.
Missionary Service 7:00 P.M.
Daughter of Zion Prayer Band Fellowship 7:00 P.M.

COMMUNITY HOUSE OF PRAYER IN CHRIST
930 West Avenue A
ELDER JAMES C. HALL - Pastor
Sunday School 10:00 A.M.
Morning Worship 12:00 Noon
Bible Study - Wednesday 6:00 P.M.
Friday Service 8:00 P.M.

COMMUNITY UNITED METHODIST CHURCH
1 South West 1st Street
DON McMILLAN
Sunday School 9:45 A.M.
Morning Worship 11:00 A.M.
U.M.Y.F. 6:00 P.M.
Evening Worship 6:00 P.M.
Methodist Men - Wednesday 6:00 P.M.
Bible Study - Wednesday 7:00 P.M.

EL BETHEL EVANGELIST PENTECOSTAL CHURCH
1010 Palm Beach Rd.
LOREN LOTT - Pastor
Sunday Worship 11:00 A.M.
Evening Worship 6:00 P.M.
Prayer Meeting Tuesday 7:00 P.M.
Bible Study - Tuesday 8:00 P.M.
Sabbath School - Saturday 11:00 A.M.

EVERGLADES PRESBYTERIAN CHURCH
1040 North Main Street
Sunday School 9:45 A.M.
Morning Worship 11:00 A.M.

FIRST BAPTIST CHURCH
17 North West Avenue B
REV. CRAIG HARTOG
Sunday School 9:45 A.M.
Morning Worship - Also on WBWR Radio 11:00 A.M.
Evening Worship 7:30 P.M.
Prayer Service - Wednesday 7:30 P.M.

GREATER ST. PAUL CHURCH OF GOD IN CHRIST
912 West Avenue A
ELDER CLARENCE BROWN - Pastor
Sunday School 10:00 A.M.
Morning Worship 11:30 A.M.
Bible Band - Tuesday 7:30 P.M.
Home & Foreign Mission - Wed. 7:30 P.M.
Prayer Service - Friday 7:30 P.M.

HAITIAN MISSION OF THE FIRST BAPTIST CHURCH
661 South West Avenue A
Sunday School 9:45 A.M.
Sunday Worship 11:00 A.M.
Evening Worship 7:30 P.M.
Wednesday 7:30 P.M.

HOUSE OF GOD
716 South West Avenue B Place
Sunday School 10:00 A.M.
Morning Worship 11:30 A.M.
Evening Worship 8:00 P.M.
Terry Service - Wednesday 8:00 P.M.

IGLESIA DE DIOS PENTECOSTAL
808 North West 16th Street
REV. NATIVIDAD HIDRON - Pastor
Domingo - ESC. Dominical 10:00 A.M.
Domingo - Culto Evangelistico 6:30 P.M.
Martes - Hora Avanza - Bendicion 7:30 P.M.
Domas y Cultoos 7:30 P.M.
Sabado - Culto General 7:30 P.M.

MIRACLE TEMPLE MINISTRY
417 North West 16th Street, Suite 7
REV. ALVIN E. NICHOLS, SR., ST.
WHEELER and REV. EARL JONES - Pastors
Sunday School 10:00 A.M.
Evangel Service - Sunday 7:00 P.M.
Family Service - Thursday 7:30 P.M.

MT. ZION A.M.E. CHURCH
833 S.W. Avenue C & Corner of 10th Street
REV. I.S. JONES - Pastor
Morning Worship 8:00 A.M.
Sunday School 9:30 A.M.
Church Service 11:00 A.M.
Prayer Service - Thursday 7:30 P.M.

NEW BETHEL BAPTIST CHURCH
1101 West Avenue A
REV. H.P. HAIRSTON III
Sunday School 9:30 A.M.
Morning Worship 11:00 A.M.
Service - Wednesday 7:00 P.M.
Bible Study 7:00 P.M.

ST. JOHN FIRST BAPTIST CHURCH
900 South West 5th Street
REV. J. D. ADAMS
Sunday School 9:30 A.M.
Morning Worship 11:00 A.M.
Evening Worship 7:00 P.M.
Prayer Meeting (Youth & Adult Programs) 5:30 P.M.
Bible Study - Tuesday 7:00 P.M.

ST. JOHNS EPISCOPAL CHURCH
225 North West Avenue G
REV. HOWARD MALTBY
Sunday Mass 10:00 A.M.
Wednesday Holiday Mass 9:00 A.M.

ST. PETERS LUTHERAN CHURCH
125 East Canal Street North
REV. RICHARD ARNDT
Sunday School 9:00 A.M.
Worship 10:00 A.M.

ST. PHILLIP BENIZI CATHOLIC CHURCH
710 Main Street
FATHER DANIEL MORALES
Saturday Mass 6:00 P.M.
Sunday Mass (English) 8:00 & 10:30 A.M.
Sunday Mass (Spanish) 12 Noon & 7:30 P.M.
Sunday Mass (Creole) 4:00 P.M.
Confessions - Saturday 4:30 P.M.
AND UPON REQUEST -

SOUTH BAY (Spanish Mass) 9:00 A.M.

SOUTHSIDE CHURCH OF CHRIST
1450 South Main Street (SR 80)
Sunday School 10:00 A.M.
Morning Worship 11:00 A.M.
Evening Worship 6:30 P.M.
Wednesday Night 7:30 P.M.

SPANISH MISSION OF THE FIRST BAPTIST CHURCH
37 North West Avenue B
Sunday School 9:45A.M.
Sunday Worship 11:00 A.M.
Evening Worship 7:30 P.M.
Wednesday Worship 7:30 P.M.

WORSHIP CENTER
1424 West Canal Street South
REV. AARON PETTRY
Sunday School 10:00 A.M.
Sunday Worship 11:00 A.M.
Evening Worship 7:30 P.M.
Evening Worship - Thursday 7:30 P.M.

CANAL POINT

CANAL POINT BAPTIST CHURCH
107 1st Street
CHRISTOPHER A. TISDAIEN - Pastor
Sunday School 9:45 A.M.
Morning Worship 11:00 A.M.
Mid-Week Prayer Service - Wed. 7:00 P.M.

CANAL POINT UNITED METHODIST CHURCH
100 2nd Street
REV. JACKIE McMILLAN
Sunday School 9:45 A.M.
Morning Worship 11:00 A.M.
Evening Worship 7:00 P.M.
Wednesday Bible Study 7:00 P.M.

LAKE HARBOR

THE COMMUNITY METHODIST CHURCH
RAY BROWN - Pastor

PAHOKEE

APOSTOLIC CHURCH OF PAHOKEE
155 East Main Street • 924-3571
MARTIN VASQUEZ - Pastor
Tuesday & Thursday Services 7:00 A.M.
Sunday School 10:00 A.M.
Sunday Evening Services 6:00 P.M.

BIBLE CHURCH OF GOD
521 Pardin Avenue
ROBERT L. BANKS
Sunday School 10:00 A.M.
Morning Worship 11:00 A.M.
Evening Worship 6:30 P.M.
Evening Worship - Tuesday 7:30 P.M.

CHURCH OF GOD
245 Pardin Avenue
REV. ROLLE - Pastor
Sunday School 9:30 A.M.
Morning Worship 11:00 A.M.
Evening Worship 7:00 P.M.
Prayer Meeting - Friday 7:00 P.M.

CHURCH OF GOD OF PROPHECY
2500 East Main Street
HAROLD CRAIG DANIELS - Pastor
Sunday School 10:00 A.M.
Morning Worship 11:00 A.M.
Wednesday Service 7:00 P.M.

CHURCH OF THE HOLY NATIVITY EPISCOPAL
1020 East Main Street
Sunday Mass 8:30 A.M.

CHURCH OF THE NAZARENE
450 Bacom Point Road
REV. JAMES RAIN - Pastor
Sunday School 9:45 A.M.
Morning Worship 10:45 A.M.
Evening Worship 7:00 P.M.
Wednesday Service 7:00 P.M.

FIRST BAPTIST CHURCH
225 Bacom Point Road
REV. PAUL ROSE - Pastor
Sunday School 9:30 A.M.
Morning Worship 10:45 A.M.
Evening Worship 7:00 P.M.
Prayer Service - Wednesday 7:00 P.M.

FIRST UNITED METHODIST CHURCH-
419 East Main Street
REV. WM. JOE CLARK
Sunday School 9:45 A.M.
Worship & 11:00 A.M.
4:00 P.M.

Vespers 7:00 P.M.

GOOD SHEPHERD CHURCH OF GOD
1800 Bacom Point Road
JAMES L. BREWER - Pastor
Sunday School 10:00 A.M.
Morning Worship 11:00 A.M.
Evening Worship 6:00 P.M.
Family Training Hour - Wed. 7:30 P.M.

PRIMER IGLESIA DEL NAZARENO
480 Bacom Point Road
MIGUEL SUARES - Pastor
Domingo - Escela Dominical 10:00 A.M.
Domingo - Predicacion 11:15 A.M.
Domingo - Servicio Evangelistico 6:00 P.M.
Miercoles - Estudio y oracion 7:00 P.M.
Jueves - Noche de la Juventud 7:00 P.M.

SHILOH MISSIONARY BAPTIST CHURCH
BENNY McCLOUD - Pastor
Sunday School 9:45 A.M.
Morning Worship 11:00 A.M.
Evening Worship 4:00 P.M.
Bible Study - 6:00 P.M.

ST. MARYS CATHOLIC CHURCH
1200 East Main Street
FATHER J. SANTA BIBIANA, S.D.B. - Pastor
Saturday Mass (English) 6:30 P.M.
Saturday Mass (Spanish) 8:00 P.M.
Sunday Mass (English) 10:30 A.M.
Sunday Mass (Spanish) 12 Noon
Youth Ministry Saturday 4:00 P.M.

RAINDERVILLE

MT. CALVARY BAPTIST CHURCH
Canal Street
REV. LEON CAMEL - Pastor
Sunday School 9:45 A.M.
Morning Worship 11:00 A.M.
Even Worship 6:30 P.M.
Prayer Meeting - Tuesday 7:30 P.M.

SOUTH BAY

CHURCH OF ALL NATIONS
1 mile S. of South Bay on Highway U.S. 27
REV. WILTON COBB
Afternoon Service 2:30 A.M.
Evening Service 6:30 P.M.
Thursday & Saturday Service 7:30 P.M.

CHURCH OF GOD
156 North West 8th Avenue
REV. ROBERT GREENHAM
Sunday School 10:00 A.M.
Morning Worship 10:30 A.M.
Youth Hour 5:00 P.M.
Evening Worship 6:00 P.M.
Bible Study - Wednesday 7:30 P.M.

MIRACLE BY FAITH REVIVAL CENTER
North West 11th Street
ELDER BERRY HUMPHERY
Sunday School 10:00 A.M.
Morning Worship 11:30 A.M.
Evening Worship 6:00 P.M.
Prayer & Praise Service - Thurs. 7:00 P.M.
Transportation 407-996-6403

MT. CALVARY FIRST BAPTIST CHURCH
180 South West 10th Avenue
Sunday School 9:30 A.M.
Morning Worship 11:30 A.M.
Evening Worship 6:30 P.M.
Choir Rehearsal 8:00 P.M.

NEW BETHEL A.M.E. CHURCH
1800 12th Street
REV. JESSIE PETERSON - Pastor
Sunday School 9:30 A.M.
Morning Worship 11:00 A.M.
Bible Study & Prayer Meeting Tuesday 7:30 A.M.

THE FIRST HOLINESS CHURCH OF THE LIVING GOD
125 West 12th Avenue
BISHOP WILZ LEE WHISPER - Pastor
Sunday School 9:30 A.M.
Morning Worship 11:00 A.M.
Y.P.W.W. 6:00 P.M.
Evening Services 7:00 P.M.
Prayer Meeting - Wed. & Fri. 7:30 P.M.

THE INSPIRATIONAL CHURCH OF GOD
165 S.W. 6th Avenue
Johnny Johnson - Pastor & Overseer
Sunday School 10:00 A.M.
Morning Worship 11:00 A.M.
Evening Worship 7:00 P.M.
Evening Services 7:30 P.M.

PERSON TO PERSON
DIAL-A-DEVOTION
992-7575 (24 HOURS A DAY)
COMMUNITY UNITED METHODIST CHURCH
Belle Glade

Show Your Loved One's How Much You Care... By Pre-planning

At your death, those who remain must deal not only with the grief of your loss to them, but with the myriad decisions to be made in the planning of your final arrangements.

If you pre-plan your funeral arrangements, it will greatly simplify the difficult task your loved ones must face during this time of sorrow. YOU will make the choices of arrangements and price to be involved in your funeral, thus freeing you family of this sad duty during a time of grief and confusion.

Bring peace of mind to both yourself and your family by doing this important planning for the future.

Please contact us for further information on the pre-planning of a funeral. There is no obligation – we will simply try to answer any questions you may have now to help avoid any unnecessary trauma in the future.

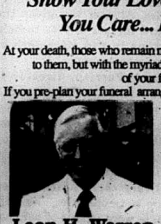

Leon H. Warren
Funeral Director
MIXSON FUNERAL HOME
P.O. Box 1725 • Belle Glade

MIXSON Funeral Home
996-6722
Home of Friendly, Personal Service
LEON WARREN

PUMPS
– SALES –
– RENTALS –
– REPAIRS –
STUART'S
Farm Service, Inc.
407/924-5577
Pahokee Pumps

SOUTH BAY GROWERS, INC.
Shippers of Fresh Vegetables
SOUTH BAY, FLORIDA

SOUTH EAST BANK
You can't count on us. Member FDIC
41 S.W. AVE. B
407/996-4441

Holiday Store needs volunteers

Santa Claus is coming to the Glades and this year he has a new stop on his list, the Glades Holiday Store.

The "store" which will open December 8th at the Belle Glade Armory, is the cooperative effort of many community groups and churches. It will provide food, clothing and toys to hundreds of Glades families in need.

"We have been collecting items and talking about this project for about nine months now and we are very pleased at the results for this first year," said project coordinator Maria Wise Miller. "But what we really need now are volunteers to help man the store," she said.

The store will be open three days from December 8 through the 10th from 9 a.m. to 8 p.m. Any group or individual is welcome to participate as volunteers.

"Right now we have volunteers coming from the Volunteer Auxiliary Board of the C.L. Brumback Health Center, the American Red Cross, the Belle Glade Chamber of Commerce, the Pahokee Chamber of Commerce, the Palms West Chamber of Commerce, Glades Literacy Project, the Belle Glade Lions Club and the Belle Glade Junior Woman's Club. We especially need volunteers in the morning from 9 a.m. to noon," said Anne Hopkins, president of the Volunteer Auxiliary Board of the C.L. Brumback Health Center.

The Holiday Store is sponsored by the Agriculture Awareness Council of Palm Beach County which will provide fresh fruits and vegetables from farmers throughout Palm Beach County.

Workers from the Auxiliary, the Red Cross and the Church of Jesus Christ of Latter-Day Saints' Young Women organization worked Saturday, November 21, to prepare the Holiday Store. They sorted and bagged thousands of items. Another group of the Young Women made signs and banners for the store that will be set up at the Armory.

The project was part of the World Wide Celebration for Young Women with the theme, "Walk in the Light."

The Holiday Store became one of their projects through member Sarah Bennett. The group was helping Kenny Lutz gather canned goods for his Eagle Scout ranking when Gayle Welsh, the president of the West Palm Beach Young Women, heard about the project and decided Belle Glade would be the perfect place for the World Wide Celebration.

Anyone interested in volunteering for the Holiday Store on December 8, 9 and 10, should contact Ms. Wise Miller at 996-1600.

It's for a good cause...Members of the Young Women organization, Red Cross volunteers and Health Department Auxiliary members gave up their Saturday morning to sort and box thousands of items for the Glades Holiday Store. From left are Nikki Lindsey, Lori Dowdell, Jennifer Chue, Melinda Chue, Melissa Chue, Ramon Palamo, Lindsay Bennett and Sarah Bennett.

Cancer treatment center opens in Wellington

Wellington Regional Medical Center today unveiled The Regional Cancer, the first comprehensive cancer facility in Palm Beach County to serve patients in the greater western communities, including Lake Worth, Lantana, West Palm Beach, Wellington, Royal Palm Beach, Loxahatchee, Clewiston, South Bay, Belle Glade, Pahokee, and Okeechobee.

The announcement was made by administrator Michael Marquez at a press conference held in the lobby of the new center Wednesday, November 18.

"On behalf of the administration and medical staff at Wellington Regional Medical Center, we are proud to provide cancer patients in our surrounding communities with the area's newest, state-of-the-art facility," announced Marquez.

Marquez reported that the philosophy of the center is to focus on the importance of the individual cancer patient and the support structure for his or her family members. "Our services will be delivered in an environment that supports and promotes the highest quality of life, sensitive to the specific physical, psychological, emotional, social, cultural, economic, and educational needs of our patients," added Marquez.

Trained at M.D. Anderson Hospital in Houston, renowned radiation oncologist Sunderam K. Shetty, M.D. is Medical Director of the new Regional Medical Center at Wellington.

Accomplished radiation oncologist Bruce Horowitz, M.D., leads the cancer specialist including Dr. Claude Harmon, and Dr. Steven Schild. Each member of the team is board certified and has trained at premier cancer centers including Memorial Sloan Kettering Hospital, National Cancer Institute, Mayo clinic, and M.D. Anderson.

According to Dr. Shetty, "The Regional Cancer Center will certainly provide very valuable services to cancer patients who currently travel from 1-3 hours round-trip to receive daily radiation therapy for the 6-8 week duration of their treatment."

The Regional Center is a dedicated outpatient facility of the campus at Wellington Regional Medical Center offering a complete continuum of care including screening, diagnostic testing, radiation treatment and rehabilitation programs, hematology, and nursing, psychosocial, nutritional, clinical pharmacy, and laboratory services.

Family and patient support groups, educational program that focus on cancer prevention, detection, treatment and the physical/psychological aspects of dealing with cancer are just some of the services offered.

Patients are currently being scheduled for treatment. The Center, located west of the hospital at 10101 Forest Hill Boulevard, officially opened Monday, November 23.

The Regional Cancer Center at Wellington Regional Medical Center is one of 26 hospitals owned by Universal Health Services (UHS), Inc., one of the largest hospital companies in the nation. The Regional Cancer Center is the first cancer facility developed by UHS, which has three hospitals in Florida as well as thirteen acute care facilities, and thirteen psychiatric facilities across the U.S.

Luisa Alvarez honored with plaque by Royal's Furniture for humanitarian work

Belle Glade native Luisa Alvarez is being honored as the first recipient of the Sue B. Royal Humanitarian Award.

Mrs. Alvarez was presented the award this past week by Larry Royal, president of Royal's Furniture.

Sue Royal and her late husband, Mr. George L. Royal, well-known in the Glades for their philanthropic endeavors, have given financial support to and devoted many hours to hundreds of charities.

Royal's plans to give the award yearly to an employee who demonstrates efforts above and beyond the call of duty to help those in crisis, or to assist charitable organizations with time and/or financial support. The award will not necessarily be given every year.

Mrs. Alvarez was given the award for her efforts to help victims in the aftermath of Hurricane Andrew.

Larry Parrish, director of operations for Royal's, said Mrs. Alvarez decided to help those who needed food and clothing in the Miami area and began organizing employees and friends to help.

"Everywhere Luisa turned there were obstacles," he said. "There were reports of help not being able to get through to the people even if you had very needed items."

But that didn't stop Mrs. Alvarez from trying. By the Saturday, after the storm Aug. 24, Mrs. Alvarez's house turned into an assembly line of baby items, canned goods, paper products, ice and other items.

A group from Glades General Hospital heard about the efforts, as did other businesses in the Glades, and they joined together to form what became known as the Glades Relief Volunteers.

That first Sunday morning a caravan consisting of a Royal's truck, semis, labor buses full of volunteers and several personal vehicles left for Miami. They were escorted by local police from Belle Glade, Pahokee and the Palm Beach County Sheriff's Department.

The volunteers made several trips to the blighted area to giving assistance.

Receiving the Sue B. Royal Humanitarian Award meant a lot to Mrs. Alvarez and she said she was very honored "because I really think a lot of the Royal family."

She has worked for Royal's Furniture for 10 years in the payroll department. She is married to Gilbert Alvarez and they have three daughters, Christina, Michelle, and Nicole.

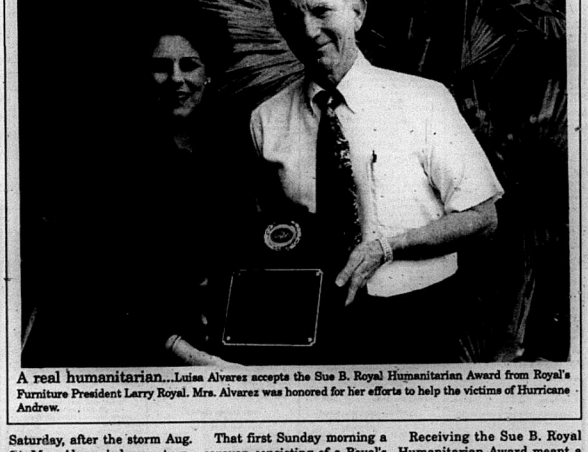

A real humanitarian...Luisa Alvarez accepts the Sue B. Royal Humanitarian Award from Royal's Furniture President Larry Royal. Mrs. Alvarez was honored for her efforts to help the victims of Hurricane Andrew.

LEGAL NOTICES

Notice By
HIGHLAND GLADES DRAINAGE DISTRICT
OF INTENT TO USE THE UNIFORM AD VALOREM METHOD OF COLLECTION OF A NON-AD VALOREM ASSESSMENT

Notice is hereby given to all owners of lands located within the boundaries of the Highland Glades Drainage District that Highland Glades Drainage District intends to continue using the uniform ad valorem method of collection for such non-ad valorem assessments as have been or may be levied by the District, with said method of collection to be carried out in accordance with Section 197.3632, Florida Statutes.

The District's Board of Supervisors will hold a Public Hearing on December 14,1992, at 2:00 p.m., at the offices of Caldwell & Pacetti, 324 Royal Palm Way, 3rd Floor, Palm Beach, Florida 33480, the purpose of which is to consider the adoption of a Resolution authorizing Highland Glades Drainage District to continue using, in accordance with Section 197.3632 Florida Statutes, the uniform ad valorem method or may be levied by the District.

Highland Glades Drainage District has in the past adopted and levied non-ad valorem assessments and some or all of said assessments may continue for subsequent years. However, in 1992, the Districts may adopt and levy new non-ad valorem assessments for the District's fiscal year 1993-1994, some or all of which may continue for more than one year, with said assessments being upon some or all of the lands located within the District's boundaries. The non-ad valorem assessments which have been previously adopted, are continuing or will be adopted for the District's fiscal year 1993-1994, have been or will be levied for the purpose of payment by the District of bond indebtness, maintenance and other lawful obligations of the District.

The aforementioned non-ad valorem assessments have been or will be adopted and levied for one or more of the following reasons:

1. They are required to be levied for the first time, or they are existing and have been previously placed on the roll and collected.

2. They were or are being increased beyond the maximum rate authorized by law at the time of their initial imposition.

3. They were or are related to a change in the boundaries of the Highland Glades Drainage District.

4. They were or are related to a change in purpose of an existing assessment or in the use of the revenue such assessment.

Interested parties may appear at the public hearing to be heard regarding the use of the uniform ad valorem method of collecting such non-ad valorem assessments.

If any person decides to appeal any decision made with respect to any matter considered at this public hearing such person will need a record of proceedings and for such purpose such person may need to ensure that a verbatim record of the proceedings is made at their own expense and which record includes the testimony and evidence on which the appeal is based.

Dated this 5th day of November 1992
Highland Glades Drainage District
By: Alberto Recio, President
Publish November 12, 19, 26 and December 3,1992.
Legal 92- 128

Notice By
SHAWANO DRAINAGE DISTRICT
OF INTENT TO USE THE UNIFORM AD VALOREM METHOD OF COLLECTION OF A NON-AD VALOREM ASSESSMENT

Notice is hereby given to all owners of lands located within the boundaries of the Shawano Drainage District that Shawano Drainage District intends to continue using the uniform ad valorem method of collection for such non-ad valorem assessments as have been or may be levied by the District, with said method of collection to be carried out in accordance with Section 197.3632, Florida Statutes.

The District's Board of Supervisors will hold a Public Hearingon December 7, 1992, at 2:00 a.m.,at the Belle Glade, City Hall, Room B, 110 Southwest Avenue E, Belle Glade to consider the adoption of a Resolution authorizing Shawano Drainage District to continue using, in accordance with Section 197.3632 Florida Statutes, the uniform ad valorem method of collecting such non-ad valorem assessments as have been or may be levied by the district.

Shawano Drainage District has in the past adopted and levied non-ad valorem assessments and some or all of said assessments may continue for subsequent years. However, in 1993, the District may adopt an levy new non-ad valorem assessments for the District's fiscal year 1993-1994, some or all of which may continue for more than one year, with said assessments being upon some or all of the lands located within the District's boundaries. The non-ad valorem assessments which have been previously adopted, are continuing or will be adopted for the District's fiscal year 1993-1994, have been or will be levied for the purpose of payment by the District of bond indebtness, maintenance and other lawful obligations of the District.

The aforementioned non-ad valorem assessments have been or will be adopted and levied for one or more of the following reasons:

1. They are required to be levied for the first time, or they are existing and have been previously placed on the roll and collected.

2. They were or are being increased beyond the maximum rate authorized by law at the time of their initial imposition.

3. They were or are related to a change in the boundaries of the Shawano Drainage District.

4. They were or are related to a change in purpose of an existing assessment or in the use of the revenue such assessment.

Interested parties may appear at the public hearing to be heard regarding the use of the uniform ad valorem method of collecting such non-ad valorem assessments.

If any person decides to appeal any decision made with respect to any matter considered at this public hearing such person will need a record of proceedings and for such purpose such person may need to ensure that a verbatim record of the proceedings is made at their own expense and which record includes the testimony and evidence on which the appeal is based.

Dated this 5th day of November 1992
Publish November 12,19, 26 and December 3, 1992.
SHAWANO DRAINAGE DISTRICT
By: Arthur Kirstein, President
Legal No. 92-129

Notice By
GLADEVIEW DRAINAGE DISTRICT
OF INTENT TO USE THE UNIFORM AD VALOREM METHOD OF COLLECTION OF A NON-AD VALOREM ASSESSMENT

Notice is hereby given to all owners of lands located within the boundaries of the Gladeview Drainage District that Gladeview Drainage District intends to continue using the uniform ad valorem method of collection for such non-ad valorem assessments as have been or may be levied by the District, with said method of collection to be carried out in accordance with Section 197.3632, Florida Statutes.

The District's Board of Supervisors will hold a Public Hearing on December 4,1992, at 8:00 a.m., at the Belle Glade City Hall, Conference Room B, 110 Southwest Avenue E, Belle Glade, the purpose of which is to consider the adoption of a Resolution authorizing Gladeview Drainage District to continue using, in accordance with Section 197.3632 Florida Statutes, the uniform ad valorem method or may be levied by the District.

Gladeview Drainage District has in the past adopted and levied non-ad valorem assessments and some or all of said assessments may continue for subsequent years. However, in 1993, the Districts may adopt an levy new non-ad valorem assessments for the District's fiscal year 1993-1994, some or all of which may continue for more than one year, with said assessments being upon some or all of the lands located within the District's boundaries. The non-ad valorem assessments which have been previously adopted, are continuing or will be adopted for the District's fiscal year 1993-1994, have been or will be levied for the purpose of payment by the District of bond indebtness, maintenance and other lawful obligations of the District.

The aforementioned non-ad valorem assessments have been or will be adopted and levied for one or more of the following reasons:

1. They are required to be levied for the first time, or they are existing and have been previously placed on the roll and collected.

2. They were or are being increased beyond the maximum rate authorized by law at the time of their initial imposition.

3. They were or are related to a change in the boundaries of the Gladeview Drainage District.

4. They were or are related to a change in purpose of an existing assessment or in the use of the revenue such assessment.

Interested parties may appear at the public hearing to be heard regarding the use of the uniform ad valorem method of collecting such non-ad valorem assessments.

If any person decides to appeal any decision made with respect to any matter considered at this public hearing such person will need a record of proceedings and for such purpose such person may need to ensure that a verbatim record of the proceedings is made at their own expense and which record includes the testimony and evidence on which the appeal is based.

Dated this 5th day of November 1992
Publish November 12,19, 26 and December 3, 1992.
GLADEVIEW DRAINAGE DISTRICT
By: Steve Williams, President
Legal No. 92-130

Notice By
EVERGLADES AGRICULTURAL AREA ENVIRONMENTAL PROTECTION DISTRICT
OF INTENT TO USE THE UNIFORM AD VALOREM METHOD OF COLLECTION OF A NON-AD VALOREM ASSESSMENT

Notice is hereby given to all owners of lands located within the boundaries of the Everglades Agricultural Area Environmental Protection District that Everglades Agricultural Area Environmental Protection District intends to continue using the uniform ad valorem method of collection for such non-ad valorem assessments as have been or may be levied by the District, with said method of collection to be carried out in accordance with Section 197.3632, Florida Statutes.

The District's Board of Supervisors will hold a Public Hearing on December 18, 1992, at 9:00 a.m. at the Belle Glade, City Hall, Room B, 110 Southwest Avenue E, Belle Glade to consider the adoption of a Resolution authorizing Everglades Agricultural Area Environmental Protection District to continue using, in accordance with Section 197.3632 Florida Statutes, the uniform ad valorem method of collecting such non-ad valorem assessments as have been or may be levied by the district.

Everglades Agricultural Area Environmental Protection District has in the past adopted and levied non-ad valorem assessments and some or all of said assessments may continue for subsequent years. However, in 1993, the Districts may adopt an levy new non-ad valorem assessments for the District's fiscal year 1993-1994, some or all of which may continue for more than one year, with said assessments being upon some or all of the lands located within the District's boundaries. The non-ad valorem assessments which have been previously adopted, are continuing or will be adopted for the District's fiscal year 1993-1994, have been or will be levied for the purpose of payment by the District of bond indebtness, maintenance and other lawful obligations of the District.

The aforementioned non-ad valorem assessments have been or will be adopted and levied for one or more of the following reasons:

1. They are required to be levied for the first time, or they are existing and have been previously placed on the roll and collected.

2. They were or are being increased beyond the maximum rate authorized by law at the time of their initial imposition.

3. They were or are related to a change in the boundaries of the Everglades Agricultural Area Environmental Protection District.

4. They were or are related to a change in purpose of an existing assessment or in the use of the revenue such assessment.

Interested parties may appear at the public hearing to be heard regarding the use of the uniform ad valorem method of collecting such non-ad valorem assessments.

If any person decides to appeal any decision made with respect to any matter considered at this public hearing such person will need a record of proceedings and for such purpose such person may need to ensure that a verbatim record of the proceedings is made at their own expense and which record includes the testimony and evidence on which the appeal is based.

Dated this 19th day of November 1992
Publish November 19,26 and December 3, & 10th, 1992.
Everglades Agricultural Area Environmental Protection District
By: Arthur Kirstein, President
Legal No. 92-134

NOTICE OF INTENTION TO REGISTER FICTITIOUS NAME

The undersigned does hereby certify that Collier Software Corporation, is conducting a Software business at 309 N. Main Street, Belle Glade, FL 33430, under the fictitious name of Collier Software Corporation, and that said firm is composed of the following persons whose names and places of residence are as follows :

Jerald Collier
1633 N.E. Avenue I
Belle Glade, FL 33430

AND

Jackie C. Martin
501 SnE. 1st Street
Belle Glade, FL 33430

It is our intention to apply to the Clerk of the Circuit Court in and for Palm Beach County, Florida to register the said name of Collier Software Corporation, under the provisions of Chapter 20953, laws of Florida Acts of 1941.

Legal 92-140
Published November 26 & December 3, 1992

PUBLIC NOTICE

The annual report of ARCHBOLD EXPEDITIONS is available at the address noted below for inspection during the hours of 8:30 A.M. to 5:00 P.M. by any citizen who so requests within 180 days after publication of this notice of its availability.

Archbold Expeditions
Rogers, Bowers & Dempsey
555 South Flagler Drive, Suite 1330
West Palm Beach, Florida 33401

The principal manager is Frances A. Hufty, President

Published November 26, 1992
Legal 92-141

PUBLIC NOTICE

The following vehicle will be sold at public auction at Glades Towing Co., 1046 N.W. 12th Street, Belle Glade, FL. at 10:00 a.m. on December 10, 1992
1971 Chevy PLU VIN#CE141613560

Publish November 26, 1992
Legal 92-142

CLASSIFIEDS

00 - AUCTIONS

AUCTION - complete service. Throughout Florida,. 13 years experience. 1-800-374-8827 Nat'l Dawkins Auction Assoc. AB696- AU 303 12\3

01 - AUTOS FOR SALE

CHEAP ! FBI/U.S. SEIZED
89 MERCEDES.....$200
86 VW.....$50
87 MERCEDES.....$100
65 MUSTANG.....$50
Choose from thousands starting $25. **FREE** Government Lists. 24 Hour Recording. 801-379-2929 Copyright #FL58HCJ 1\14

Trucks for Sale: 1987 GMC Brigadier, 300 Cummins 9-speed roadranger. **1998.2 GHMC Brigadier,** rebuilt 671 Detroit 8-speed roadranger, single axles. **1981 International, S series.** Can be used for parts or fixed to run. 270 Cummins, 6-speed roadranger, tandem axles. (407)996-4111, nights (813)983-7172. tfn

66' PASSENGER BUS- For Sale. Call (407)996-6769. 11\26

03 - BUSINESS OPPORTUNITIES

LOG HOMES DEALERSHIP- TOP LOG Home Manufacturer seeks Dealer. Protected territory, high earning potential, full training & leads provided. Need not interfere with present employment. Models starting at $9,690. 1-800-264-LOGs(5647). BRENTWOOD LOG HOMES, 427 River Rock Blvd., Murfreesboro, TN 37129. FCAN901 11\26

"RECESSION" ? NOT US !! VEND America's Best Sellers. All CASH Business, Don't Sell ! ! Simply Service Accounts. Start Part-time, Grow Rapidly. Priced Right. 1-800-841-7352. FCAN902 11\26

RESTAURANT FRANCHISE AVAILABLE HUDDLE HOUSE, INC, 1-800-868-5700, Sandra Law. 11\26

04 - BUSINESS SERVICES

STEVE'S MOWING SERVICE Lots and acreage. Call (407)996-9527. tfn

Mini Warehouse For Rent. Various sizes. Very secure $ 50 - $100 per month. Call 1-813-983-5338 tfn

STEVE'S LAWN SERVICE: TREE work-licensed & insured. Free estimates. Call (407)996-3986. tfn

05 - CAMPERS/ MOTOR HOMES

1987 CORSAIR EXCELLA -Motor Home- 32 foot - Low mileage. Like New. Many Extras. Low 30's OBO. Call (407)996-6278. 12\3

07 - EDUCATION

BECOME A PARALEGAL. ATTORNEY Instructed. Home Study, Established 1976. Catalog 1-800-669-2555, Southern Career Institute , 164 W. Royal, Boca Raton, Florida 33432. FCAN903 11\26

11 - HOMES FOR SALE

HOUSE FOR SALE : 4BR/2 BA; Central Air & heat. ASKING $57,000. Negotiable. Call (407) 996-0649. 12\3

HOUSE FOR SALE : 4BR/3BA ; Family Room, small den, lots of fruit trees. 149 N.W. 11st Street, Belle Glade. Call (407)996-5877. 12\31

3BR/2BA Central air & heat, screen porch, add in room (garage), sidewalk. Bacom Point, Pahokee. (407)924-2272. 11\26

FOR SALE: Belle Glade- Lovely & Affordable 2 bedroom 1 bath house. Remodeled, well maintained. Beautiful yard, chain link fence, N.W. Section. Call (407)996-5169 after 7:00 p.m. 12\5

13 - JOBS / EMPLOYMENT

ECMHSP-PARENT CHILD CENTER NOW HAS THE FOLLOWING POSITIONS OPEN: FAMILY CASE MANAGER- assumes responsibility for the Social Services, Parent Involvement, Health, Disability, Mental Health and Dental Components following the written plan of action, implementing the delivery of services at center level. Coordinate services with other Head Start Components. **Qualifications:** PREFERRED-B.A. in Human Services or related field and 2 years experience working in Social Services, or, ACCEPTANCE- Equivalent combination of training experience and a High School Diploma or GED.

PARENT EDUCATION SPECIALIST - Responsible for developing and implementing the parent education program with all families. **Qualifications:** PREFERRED - A.A. in Early Childhood Ed. or related field and one year experience in Adult Education or, ACCEPTANCE- Equivalent combination training and experience and a High School Diploma or GED. Please sebd a letter of interest and resume no later than 12-2-92 to ECMHSP-PCC 1140 N.E. 18th Street, Belle Glade, FL. 33430. 11\26

HELP WANTED: Belle Glade Elks Club is now hiring professional night cook. Experience apply. Call Todd (407)996-1716. 11\26

Dental Receptionist wanted Bilingual preferred. Willing to train. Call (407)992-9560. 11\26

AMERICANS NEEDED ! TO TEACH conversational English in Japan & Taiwan. $3,000 + per month. Room & Board. No teaching degree required. Call 206-632-1146 Ext. J8952. 11\26

How To Stay Home And Make Over $100.00 A DAY

STAY HOME and make up to $1000.00 a week or more. Over 400 companies need home workers/distributors Now! (915)521-5812 Ext. 103. 11\26

$200 - $500 WEEKLY

Assemble products at home. Easy ! No selling. You're paid direct. Fully Guaranteed. **FREE** Information - 24 Hour Hotline. 801-379-2900 Copyright # FL158DH. 11\26

EASY ASSEMBLE arly hours, $339.84 week, family of 3 earns $4417.92 monthly. FREE Information-24 Hour Hotline. 801-379-2900 Copyright #FL158HH. 1\93

PHARMACY CLERK (INTERN)

Moderately complex clerical work at the County pharmacy in Belle Glade. Assists pharmacist in dispensing medications; assists patients by reading typed instructions from pharmacist. Enters information into computer. Assists with daily record keeping; logs prescriptions, bills, prescriptions filled for programs; takes inventory . REQUIRES H.S. diploma /equivalent & 1 yr. experience in clerical work, preferably with pharmaceuticals OR completion of 3 pharmacy courses OR 3 mos. of training as a pharmacy .technician. Preferred qualifications includes: completion of a pharmacy course (please specify); training as a pharmacy technician; public contact on a person-to-person basis; 6 mos. working behind a pharmacy counter; data entry or computer literacy; inventory or bookkeeping. Starting Salary $7.09 / hr. Appl. /resumes incl. SS# & position title & be recd. by 5PM 12/4/92: Palm Beach County Personnel, 3111 S. Dixie Hwy., S, 120, W. Palm Beach, FL 33405. EO/AA Employer M/F/D/V. 11\26

NIGHT MANAGER position open. Bilingual (6panish/ English.) Call (407)996-4000 for appointment, for an interview. 11\26

SOCIAL WORKER

Palm Beach County Human Services, Belle Glade: Interviews applicants for public assist. to determine eligibility under existing laws & establish. regs. Provides information, referrals & counseling to potential participants or participating clients in the office, during home visits or by telephone. Inspects & participates in placement of clients in adult congregate living facilities within County; makes periodic visits. REQUIRES Bachelor's Degree in Social Work, Sociology ,Psychology, other Behavioral Science or Nursing. Preference given to applicants who have a MSW; prof. level social work experience that includes case management; bilingual ability (English\Spanish or English/Haitian Creole). Also desired is experience referring clients to local, State and /or private agencies for human service needs; conducting home or living facility visits, & computer literacy. Valid FL driver's lic. Salary $20,408/yr. Applications/resumes must include SS# & position title & be recd. by 5PM 12/4/92: Palm Beach County Personnel, 3111 S. Dixie S. Dixie Hwy., S., 120, W. palm Beach,FL 33405. EO/AA Employer M/F/D/V. 11\26

14 - FINANCIAL

BORROW ON YOUR HOME SLOW credit OK. 1 hour approval. No upfront fees. Home improvements, refinance or any worthwhile purpose. 1-800-643-9939. National Marketing. FCAN905 11\26

15- HEALTH

LOSE 12 LBS IN 7 DAYS -The ultimate 24 hour diet ! Send $1.00 and large self addressed, stamped envelope for sample and information package: Nutrition Center P.O. Box 263, South Bay, FL 33493 . tfn

16 - INSURANCE

HEALTH INSURANCE at affordable group rates for individual and self employed. AM Best Rated A++ Superior Company. For free recorded message 24 hours call 1-800-869-6107. FCAN906 11\26

NEW ! LOW COST TERM LIFE INSURANCE. Compare huge savings ! $100,000 term life-age 30 only $12/monthly, age 50 - $25/monthly. For free information, call 1-800-845-9093. FCAN907 11\26

17 - LEGAL SERVICES

DIVORCE $68* - COVERS CHILDREN, property division, name change, military, missing spouse documentation, etc. Only one signature required. *Excludes government fees, uncontested. Call 1-800-547-9900. Budget Divorce. FCAN908 11\26

18 -MISCELLANEOUS

SEARS CRAFTSMAN RIDING MOWER: Older model, still runs great. $300.00 or best offer. Call after 6 p.m. (813)357-1810. tfn

For Sale: Ten-speed Nishiki race bike for $120.00 Call (407)992-8809. tfn

CHURCH FURNITURE. DOES YOUR church need cushioned pews or pulpit furniture ? BIG SALE on new cushioned pews & upholstery for hard pews. Call 1-800-231-8360. FCAN909 11\26

GOLF CARTS - OVER 400 In- stock- Over-stocked ! 200-1990 club cars. Electric/solid state. 1989 E-Z Go gas/electric. Call / latest prices. Plaza Golf Cart Sales, Demopolis. 205-289-5891. FCAN910 11\26

LIFT CHAIR/RECLINERS. BUY direct. Save 50%. Assorted colors, factory warranty, $588.00. Free Home Demonstration. Call 1-800-967-0363. Quality products at affordable prices. Superior Lift Chair. FCAN911 11\26

For Sale: 27" Color TV: Curtis Mathes. Asking $300 ; also sofabed(queen size) $300. Call (407)996-4204. 11\26

19 - MOBILE HOMES SALES

4 BR/ 2BA MOBILE HOME TRAILER FOR SALE : On a 100 x 125 corner lot. Belle Glade. Call (407)996-9671. tfn

NEW FLEETWOOD DOUBLE WIDE. 3 BR/2 BA, $240.34 per month. 813-763-1126. tfn

24- PERSONALS

If you have been curious about what tomorrow will bring. . . If you ever needed to know the outcome of a certain situation. . . CALL NOW and make an appointment to see Mrs. Mitchell for a complete Psychic Reading regarding all matter of LIFE. : Love, Marriage, Business, Health. Do you wish to know ? . . . • If you will be healthy ? • When you will marry ?• If you can trust your friends ? • If you should make business changes ?• What the year will bring ? • Why you are unlucky ? • About your job ? • If you will travel ? • Whom will you marry ? Call Now- Mrs Mitchell, Psychic Reader and Advisor, Tells your past, present future. (813)763-9998. Open 7 days a week, from 9:00 am to 9:00 pm- 4390 Hwy 441 SE, Okeechobee(Look for the Pink House). Card, Palm and Crystal Ball Readings. 11/26

FREE BROCHURE GIVES YOU a Powerful Spiritual Technique for a More Fulfilling and Peaceful Life. Call ECKANKAR, Religion of the Light and Sound of God. 1-800-762-4888, Dept.613. FCAN912 11\26

LAURA POWERS PSYCHIC. SPIRITUAL Reader and advisor will tell you everything you want to know without asking any questions ! For a reading, call 813-452-5465 or 395-620-1888. Send Self-addressed envelope to: 2131 Highway 64 West, Avon Park, FL 33825. Call, come or write. All readings only $5.00. FCAN913 11\26

26- APARTMENTS

SUGAR CANE VILLAS
NOW RENTING ! ! !
1 BR APTS. FROM $270 + UTIL.
2 BR HANDICAPPED UNITS AVAILABLE
RENTAL ASSISTANCE AVAILABLE
FOR APPLICATIONS & RENTAL INFO.
CALL 407-924-2648
TUES.-FRI. 1:00 - 5:30 P.M.
SAT. 10:00 A.M. - NOON
38520 86TH STREET NORTH #2
EQUAL HOUSING OPPORTUNITY
12\31

27- PETS FOR SALE & PRODUCTS

FREE to good Home - Cur Puppies. Call (407)996-1925 after 5:00 P.M. 11\26

TIRED OF FLEA DIPS & SPRAYS ? Ask about HAPPY JACK STREAKER ! One streak down the back & stomach and around the neck lasts 14 days. At GOLDKIST stores. FCAN914 11\26

33 - REAL ESTATES

FREE LIST OF NORTH FLORIDA Properties. Call Anytime, Gulf Atlantic Land & Timber's Pre-Recorded Message for further information or a Brochure. 1-800-578-2032, Ext. 28. FCAN915 11\26

WESTERN NORTH CAROLINA Mountains. Call Toll Free for Free Listing of Properties and Homes. 1-800-438-8159. Raper Realty,Inc., P.O. Box 619, Murphy, NC 28906. FCAN916 11\26

20 ACRE TRACTS AND UP in Middle Tennessee. Some have springs and running water. $390.00 per acre and up. 10% down. Call after 7:00 p.m. 615-722-3812 or 722-5607. FCAN897 11\26

35 - TANNING

WOLFF TANNING BEDS New Commercial-Home Units from $198.00 Lamps, Lotions, Accessories. Monthly payments low as $18.00. Call today FREE NEW color catalog. 1-800-228-6292. FCAN917 11\26

36 - WEDDINGS

HEARTLAND WEDDING BEDS. NEWS CHAPEL. Gatlinburg on Little River. Memorable, old-fashioned weddings, romantic carriage ride, photos, video, music, flowers, receptions accommodations. No test / no waiting. 1-800-448-VOWS(8697) FCAN918 11\26

37- YARD SALE

MISCELLANEOUS YARD SALE : SAT. NOV. 28 ; 8:00 A.M. - 2 :00 P.M. 1909 S.E Avenue K PLACE (OFF TABBIT ROAD), Belle Glade. 11\26

YARD SALE: SAT. NOV. 28 - 7:30 AM- until. 941 Whitaker Road, Belle Glade. **Miscellaneous items, clothes, & household.** 11\26

YARD SALE : SAT. NOV. 28 - 309 N.W. AVE. I, Belle Glade. **Miscellaneous items, baby items & toys.** 11\26

YARD SALE: SUNDAY, NOV. 29 - 7AM- 3PM. #9 N.W. AVE. F, Belle Glade. **Furniture, appliances, clothes & miscellaneous items.** 11\26

Bank of Pahokee
REPO
1984 GMC Jimmy
4-Wheel Drive
CALL
924-5272

Director

Glades Youth Discovery Center
$30,000 per year & excellent benefits

Coordinates daily artistic activities for children ages 12-18. Innovative program deals with problematic youth as well as high achievers. Creative self-starter needed to motivate & lead children to producing dance, dramatic, & music video productions. Themes of these media productions are to reflect prosocial & politically important themes. REQUIREMENTS: Masters Degree in Psychology, counseling, Social Work or closely related field with at least 2 yrs. related experience, six months in a supervisory capacity, some exp. in the performing or visual arts, recreation, or similar field is strongly preferred; exp. counseling dysfunctional youth is req'd.

Substance Abuse Manager

PANDA residential program. $20,080 per year + regular benefits. This position is responsible for conducting individual & group therapy for recovering substance abusers, planning group counseling sessions, serving as a Case Mgr. May also perform intake duties as req'd. REQUIREMENTS: Bachelors Degree in Counseling, Psychology or closely related field AND at least 2 yrs. counseling recovering drug addicts, preferably in a residential care environment.

Children's Case Manager

Children's Outpatient Program
$18,200 - $21,500, plus excellent benefits;
Commuter van available.

In conjunction with a multi-disciplinary team, provide case management services to children with severe emotional problems and their families. Requires: Bachelor's degree in Counseling, Psychology, Social Work or related field; and one (1) year professional-level experience in a hospital, mental health facility or other social service agency, preferably working with children. Training in targeted Medicaid case management or other case management is highly desirable. Must have a valid Florida driver's license.

Send resume by 5pm, Tuesday, December 1st.
West County Mental Health Clinic, Inc.
1024 NW Ave. D Belle Glade, FL 33430.
Attn.: Russ Bowers.
No phone calls please. An EO/AA Employer.

NEED RENTAL ASSISTANCE??

NOW ACCEPTING QUALIFIED APPLICATIONS FOR A LIMITED NUMBER OF FmHA RENTAL ASSISTANCE OPENINGS IN 1992. HURRY TO INSURE YOUR POSITION ON THE WAITING LIST FOR AFFORDABLE 1 & 2 BR SPACIOUS APARTMENTS

OFFICE HOURS TUES-FRI 1:00- 5:30 & SAT 10:00- 12:00

SUGAR CANE VILLAS
38520 86TH STREET NORTH #2
PAHOKEE (OFF 441)
PHONE 407-924-2648
EQUAL HOUSING OPPORTUNITY

ABSOLUTE AUCTION

9:00 A.M. • THURSDAY, DECEMBER 10, 1992
CLERMONT (LAKE COUNTY), FLORIDA

EQUIPMENT

SHOP EQUIPMENT

Metal Bender & Shaper, 1/2 Ton Hoist, Space Heaters, Lathes, Punch Press, Drill Press, Turret Lathe, Drum Lathe, Marquette Engine Analyzers, Air Compressor, 1.5 Ton Hoist, 8 Ton Engine Hoist, Grinders, Hydraulic Press, Lathe 24" Swing, Welders, Crankshaft Lathe, American Cryogenics Electric Welder.

TRUCKS & CARS

1987 Peterbuilt 9 Speed 138K, 1985 - 45' Boat Trailer w/H1AB 6 Ton Hoist, Water Trucks w/500 Gal. Tanks, F350 Ford w/Flatbed, Fruit/Vegetables Trailers, 1983 Jeep Wagoneer, 1981 & 1983 F150 Fords, 1982 F250 Ford Util. Trk., 1988 K-5 Blazer 4WD, 1982 & 1984 Buick LeSabres, 1984 Chevy Impala, Bronco 4 WD.

TRACTORS

9608 Economy Tractor w/Trailer, 8600 Ford Orchard Tractor, 3020 John Deere Orchard Tractor.

ORCHARD EQUIPMENT

(20) Wind Machines w/Chrysler Engines, (4) 10' Pull-Type S/S Spreaders, Water Tanks on Trailers, Hardy 12' Equipment Trailer, Orchard Harrows, Orchard Mowers, Orchard Choppers.

POWER UNITS & IRRIGATION EQUIPMENT

Marine Engine, John Deere Pumping Unit, Moline 4 Cylinder, CAT 260 Amp Diesel Engine Generator, (12) Water Winches Traveling Guns, 4" Pump w/Wisconsin Engine, Detroit 471 & 671 Power Units, Cummins 220 & 250, Berkely Pumps, Gate Valves 6" & 8", Gearheads - Fairbanks & Morse, 200 HP Gearhead - Amarillo.

MISC. PARTS

Alternators, Used Crankshafts, Truck Springs - Front & Rear, Hydraulic Cylinders, Generators, Engines, Lots of Electric Motors, (3) 1,000 Gal Propane Tanks.

HEATING & AIR CONDITIONING UNITS COMPLETE CHEMICAL BLENDER MORE ITEMS BEING ADDED DAILY

TERMS: Full settlement day of sale - cash, cashiers check, company check with bank letter of guarantee. INSPECTION: 12 - 5 p.m. on Wednesday, December 9, 1992. DIRECTIONS: From Clermont, take US 27 south 5 miles. Watch for auction signs. For brochures and more information, call 1-800-622-0853. 10% BUYER PREMIUM ON ALL PURCHASES

Zenith Auction & Realty, Inc.

Donald Patten, CAI, Auctioneer, Real Estate Broker, F.A.L. # AU730/AB440
313 Dirksen Dr., Suite D, DeBary, FL 32713
1-800-822-0653 Central Florida 704-894-5006

WE'RE WORTH THE DRIVE!

Roger Dean Chevrolet Geo

Palm Beach County's

FIRST FAMILY OF CHEVROLET

YOUR FULL SERVICE CHEVROLET / GEO DEALERSHIP

- UNMATCHED SERVICE MONDAY-FRIDAY AND SATURDAY AM
- COMPLETE BODY SHOP FACILITIES
- BEST PRICES IN PALM BEACH COUNTY ON NEW AND USED CARS AND TRUCKS!

MOROSO MOTOR SPORTS PARK PALM BEACH, FLORIDA

CITRUS NATIONALS

NOVEMBER 27-29, 1992

(2) FREE TICKETS WITH ANY TEST DRIVE.

Roger Dean Geo

Proudly Announces The Addition Of

Paul DIXON

Rick GOLD

To Their Sales Staff!

RECEIVE A FREE ONE YEAR SUPPLY OF PEPSI

WITH EVERY PURCHASE NEW OR USED!!

NEW CARS

NEW **CHEVY CAMARO CONVERTIBLES** ■ Hard to find ■ 5 to choose from — **PRICED TO SELL**

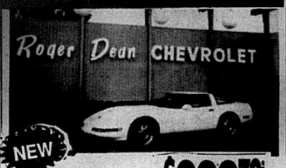

NEW **1993 CHEVY CORVETTE** — ONLY $388.79 PER MONTH

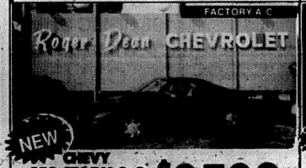

NEW **CHEVY GEO STORM 2+2** ■ SPORT CPE ■ Fuel inj. ■ AM/FM cass. w/dig. clock ■ Cloth bkt. seats — $9593

NEW **1993 CHEVY CAVALIER** ■ Full factory equipment COME ORDER ONE TODAY! — $8350

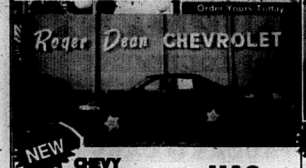

NEW **CHEVY GEO PRIZM** ■ 4 dr. ■ PS/PB ■ Auto ■ Air bag — **HAS ARRIVED**

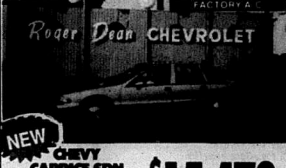

NEW **CHEVY CAPRICE SDN** ■ Auto ■ AC ■ PS/PB ■ Tinted windows ■ Body side molding ■ Much more — $15,478

NEW TRUCKS

NEW **CHEVY CARGO VAN** ■ Auto. ■ A/C ■ Contractors special - see us for free shelving — $13,999

NEW **CHEVY KODIAKS** — FROM $21,993

NEW **CHEVY HI-TOP CONVERSION VANS**

WHEELMASTER SHERROD ROYAL PALM COACH

Loaded, 5.7 EFI V8, alum. wheels, dual air, 33 gallon tank, power mirrors/locks/windows, tilt wheel, cruise, 13" color TV/VCR player, twin stereo w/accurate 150 headphones, deluxe seating package, rear vacuum, fiberglass running boards, H.D. radiator & transmission cooling, power tri-fold sofa!

FROM $22,993

NEW **CHEVY GEO PRIZM** ■ 4 dr. ■ PS/PB ■ Auto ■ Air bag — **HAS ARRIVED**

NEW **CHEVY CAPRICE SDN** ■ Auto ■ AC ■ PS/PB ■ Tinted windows ■ Body side molding ■ Much more — $15,478

NEW **FULL-SIZE CHEVY WORK TRUCK** ■ Auto. ■ A/C ■ Bedliner. — $12,999

NEW **1993 CHEVY COWBOY EXT CAB CONV.** — FROM $18,993

USED CARS

1981 CHEVY CAMARO Z28 — Auto, AC, "great muscle car" — $3950

1987 CHEVY CELEBRITY — 4 dr., auto., A/C, stereo cruise, super clean — $4350

1989 DODGE DAYTONA — Auto, AC — $4850

1987 CHRYSLER NEW YORKER — Fully loaded — $4950

1985 OLDS CIERA 4 DR — Auto, AC, V6, all the toys, must see — $4950

1987 MERCURY GR. MARQUIS — 4 dr., A/C, auto., V8, rear wheel drive, white — $4950

1989 DODGE OMNI 4 DR — Auto, AC, stereo, 26k mi, white — $5850

1987 OLDS CUTLASS SUPREME — 2 dr., full power, V8, auto. A/C, rear wheel drive — $5950

1988 VW JETTA GL — 4 dr, auto, AC, stereo, 44k mi, like new — $6850

1991 FORD ESCORT LX — 2 drs & 4 drs., auto., stereo, A/C, your choice — $6850

1991 GEO METRO — 9,000 miles — $6950

1990 PLYMOUTH ACCLAIM — 38k mi, "clean car" — $6950

1991 FORD TEMPO — 4 dr., auto., stereo, A/C, white, super saver! — $6950

1990 GEO PRIZM GSI — 33k miles — $7450

1992 MAZDA 323 — 2 dr., auto., stereo, A/C, white — $7950

1991 NISSAN SENTRA — 4dr, auto, AC, 23k mi. — $8950

1989 CHEVY BERETTA GT2 — 39k mi, all the toys — $8950

1989 HONDA PRELUDE Si — 2dr, 5 spd, AC, sunroof, loaded — $9850

1991 CHEVY CAPRICE — Auto, AC, loaded — $9950

1990 VOLVO 240 — 4 dr., V/C, sunroof, stereo — $12,950

1991 TOYOTA MR2 — Power package, sunroof, 5 speed, red — $13,550

USED TRUCKS

1973 MFG — 21' Boat, inbound 165hp 6 cyl., runs great #24055A3 — $2995

1986 FORD RANGER EXT CAB — 4x4, 5 speed, V6, A/C — $5995

1989 CHEVY S-10 P/U — 5 speed, 6 cyl., A/C, LWB bedliner. #77059 — $5995

1989 CHEVY S-10 P/U TAHOE — 5 speed, 6 cyl., A/C, SWB bedliner #10402A — $6495

1988 FORD F-150 — LWB, 4 speed, V8, AM/FM cass., bedliner — $6995

1989 DODGE CARAVAN — Auto., A/C, only 43,000 miles — $7295

1990 GEO TRACKER LSI 4X4 — Auto., A/C, AM/FM stereo. #10622A — $7495

1988 JEEP WRANGLER — 4 cyl., 5 speed, soft top #76846 — $7995

1987 CHEVY BEAUVILLE — 12 pass., A/C, auto., PW/PDL, tilt #76848 — $7995

1989 FORD F-150 — #76999, Blue, 5 speed, 6 cyl., tilt, cruise, sliding window, AM/FM stereo — $8995

1990 FORD F-150 XLT LARIAT — 5 speed, V8, PW/PL, tilt, cruise, AM/FM cassette. #76992 — $8995

1989 FORD E350 HI-CUBE — Auto., V8, AC, Power lift, 14' box, nice moving truck. #76201 — $10,995

1992 GMC SONOMA EXT CAB — #23203A, auto., 4.3, V6, A/C, AM/FM cass., PW/PDL, 9k mi., tilt, cruise — $11,995

1992 FORD F-150 CUSTOM — Auto., 6 cyl., AM/FM stereo, bedliner, A/C. #77037 — $12,995

1989 CHEVY SUBURBAN — V8, auto., PW/PL, tilt, cruise, towing package — $13,495

1992 CHEVY ASTRO EXT — 8 pass., 4.3, V6, auto., tilt, cruise, AM/FM cass. bumper to bumper warranty — $13,895

1991 DODGE RAM 250 CONV. VAN — Auto., V8, dual AC, PW/PL, tilt, cruise, TV, VCR & more. #76800 — $14,995

1991 CHEVY K1500 4X4 — Silverado, 350, V8, auto., A/C, PW/PL, tilt, cruise, AM/FM cass. #76929 — $15,495

1991 CHEVY S-10 BLAZER — Tahoe, 4 dr., 4.3, V6, auto., A/C & more. #10121-A — $15,495

1992 CHEVY ¾ TON EXT CAB — Silverado, V8, auto., A/C, & more #10085A — $17,995

Roger Dean Geo

683-8100
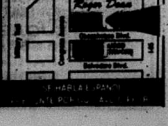
OKEECHOBEE BLVD. AT CONGRE WEST PALM BEACH